An architectural rendering of a courtyard. A large, mature tree with vibrant green leaves stands in the center. The courtyard is paved with wooden planks. In the background, there are brick buildings with large windows and a covered walkway. Several people are depicted: a group of three people sitting on a bench on the left, a person standing near the tree, and a group of children sitting on a red mat on the right. The sky is blue with light clouds.

**Stedebouwkundig concept  
Mortsel – Oude God**

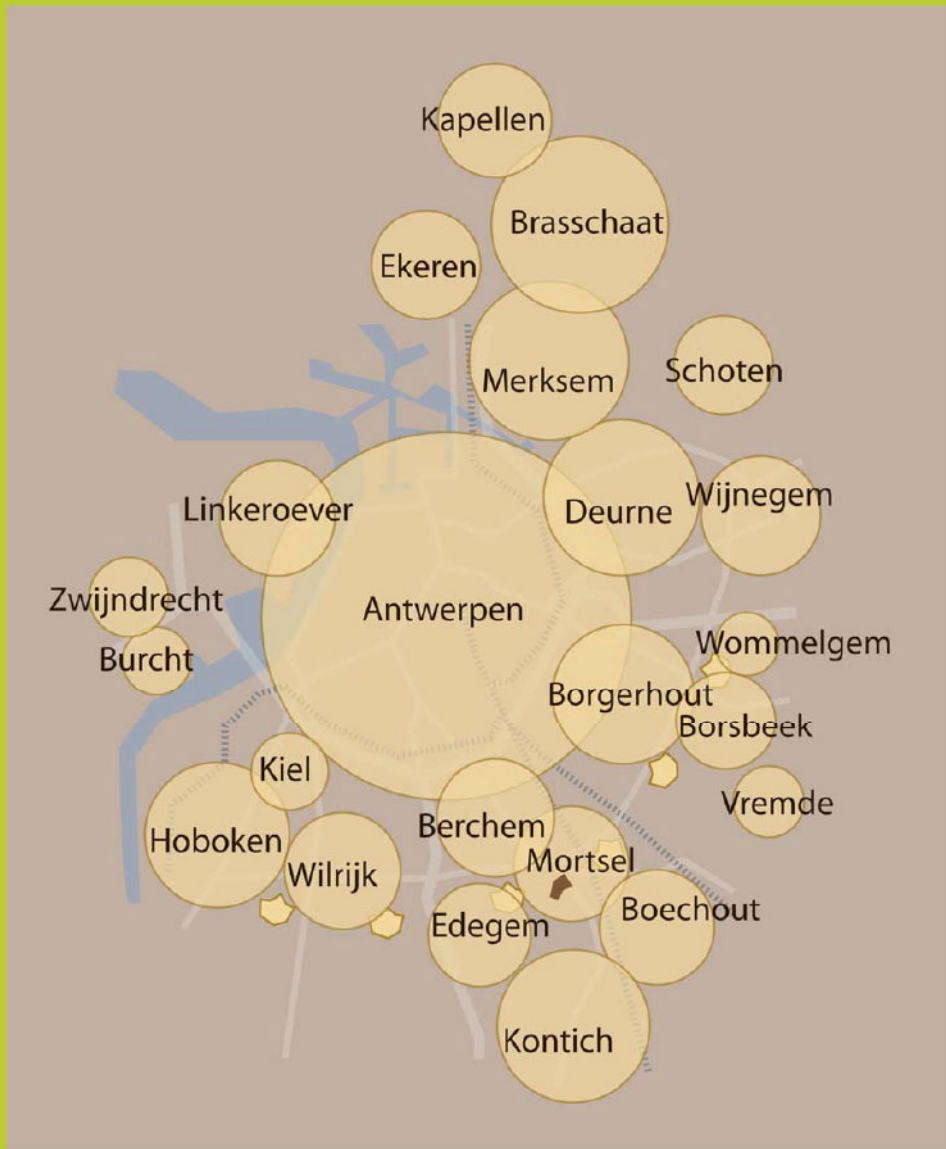

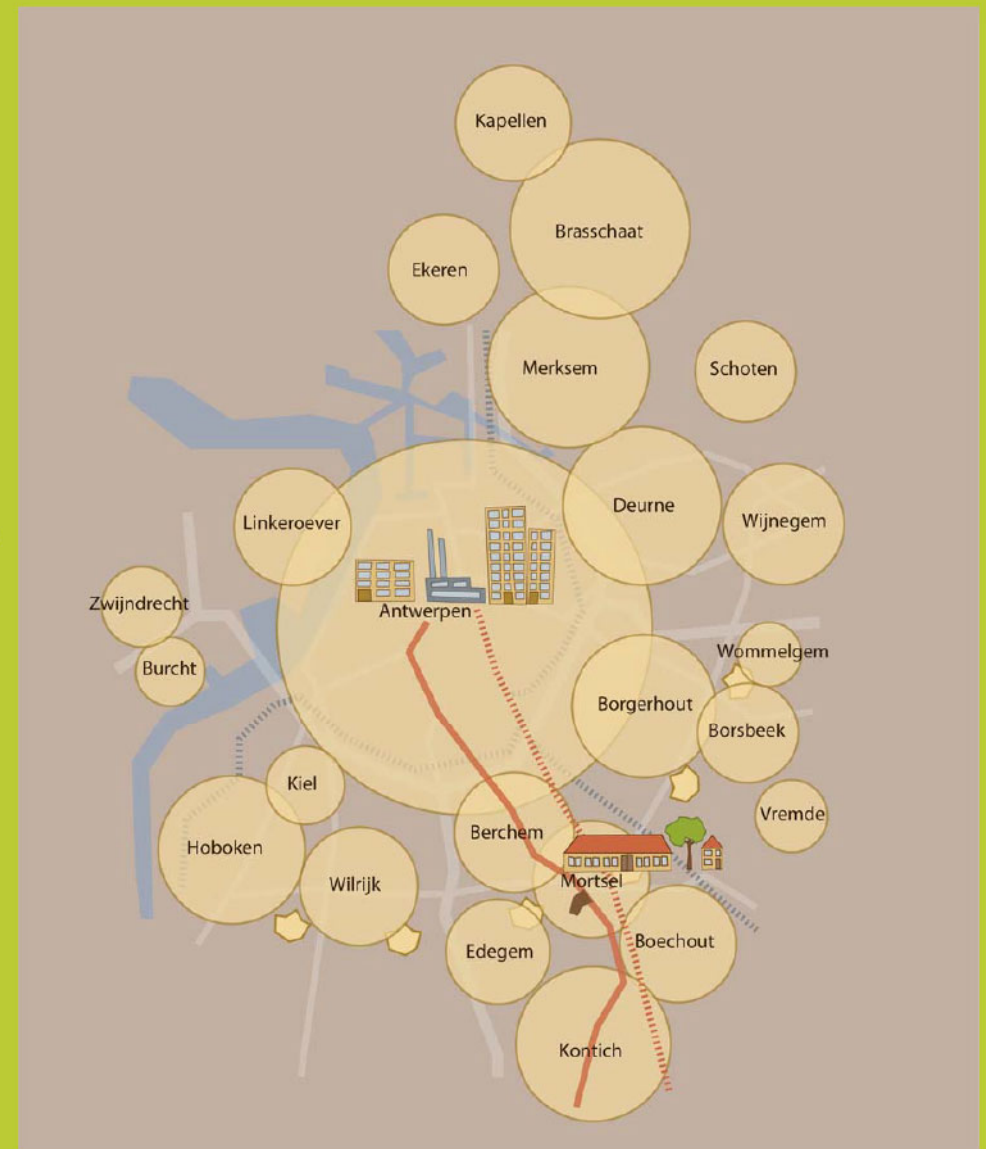

**Morsel -  
anonieme buitenwijk van Antwerpen**

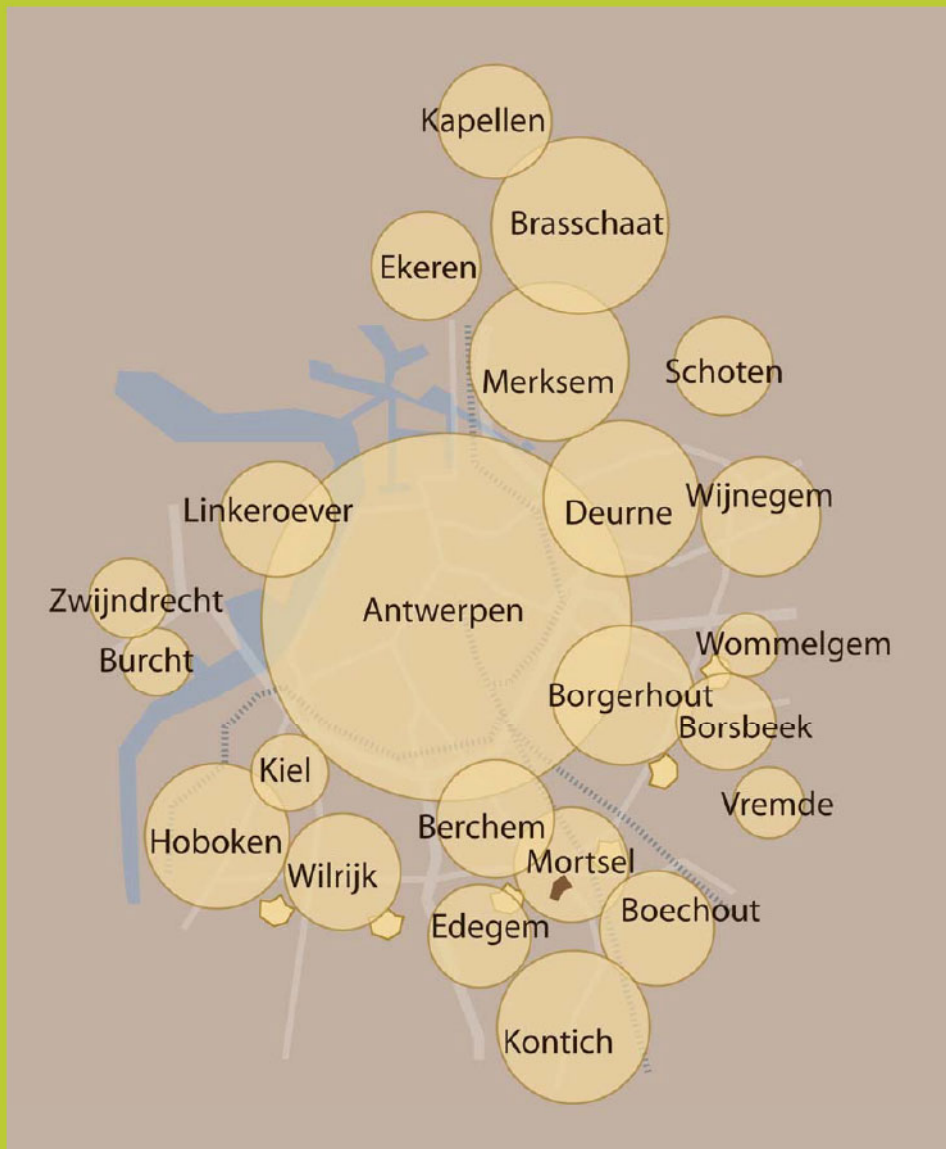

## Mortsel - meer stad!

- groen
- scholen
- goede verbindingen met Antwerpen binnenstad



**Groene ring van Forten**

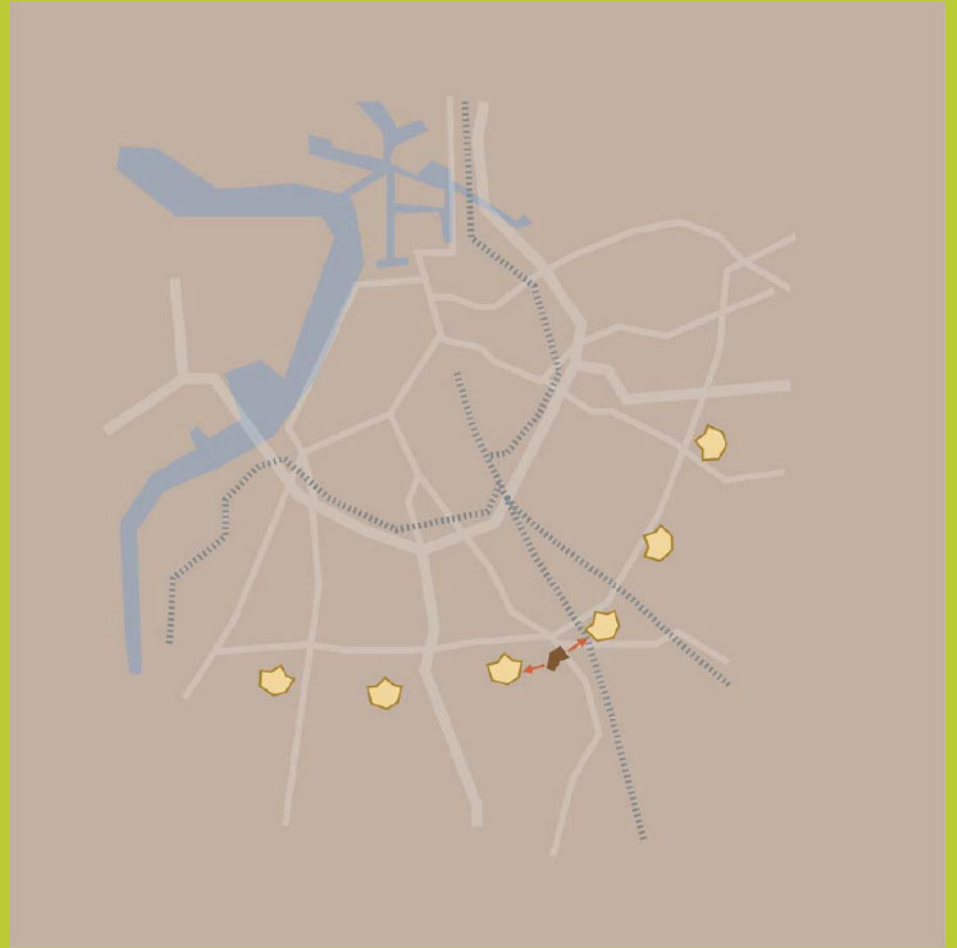

**Schakel tussen Forten**



## Looproute tussen Forten

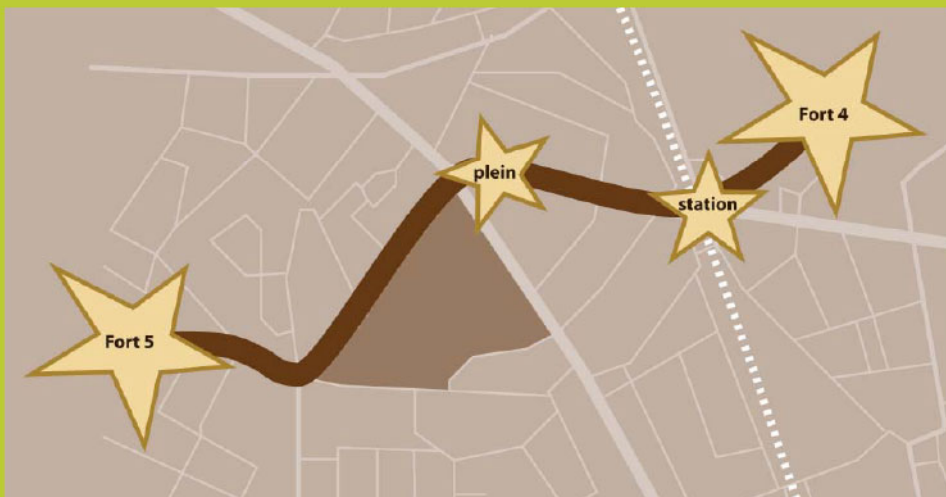

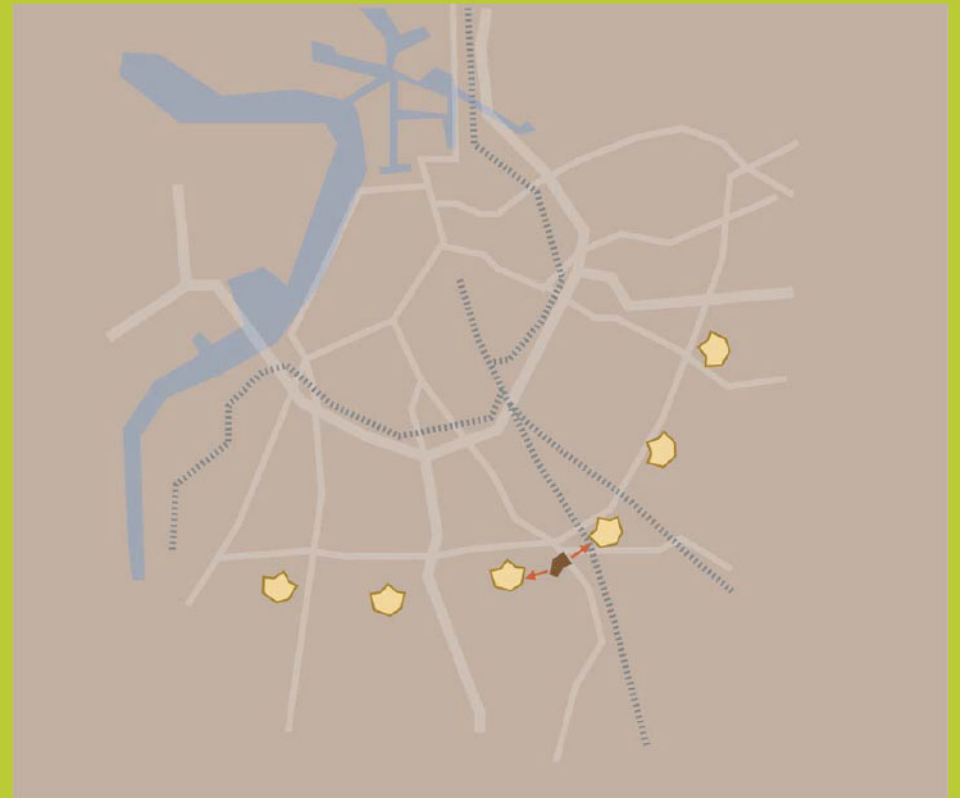

## Tussenstop Oude God

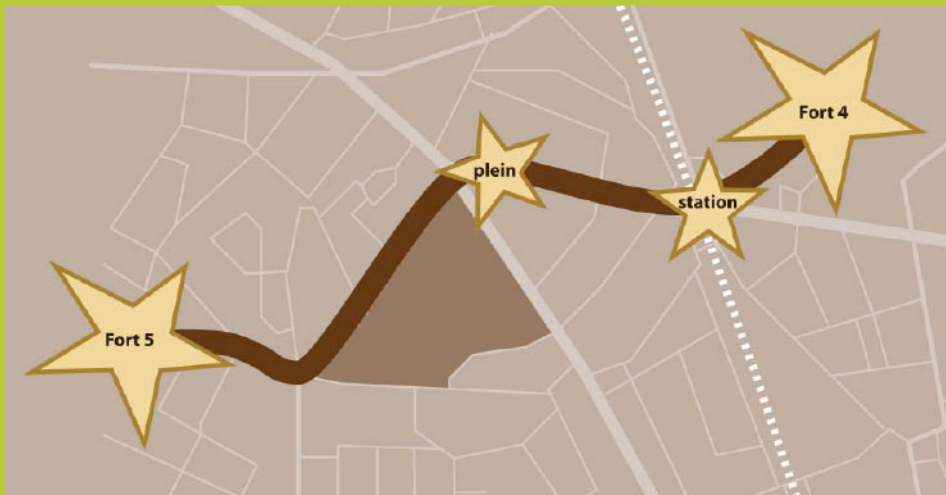

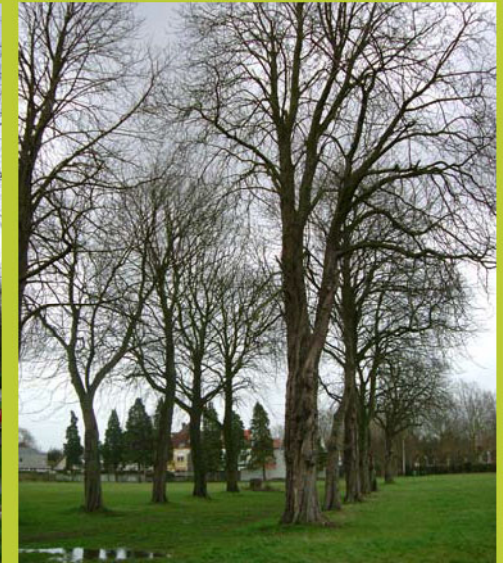

Waardevolle elementen



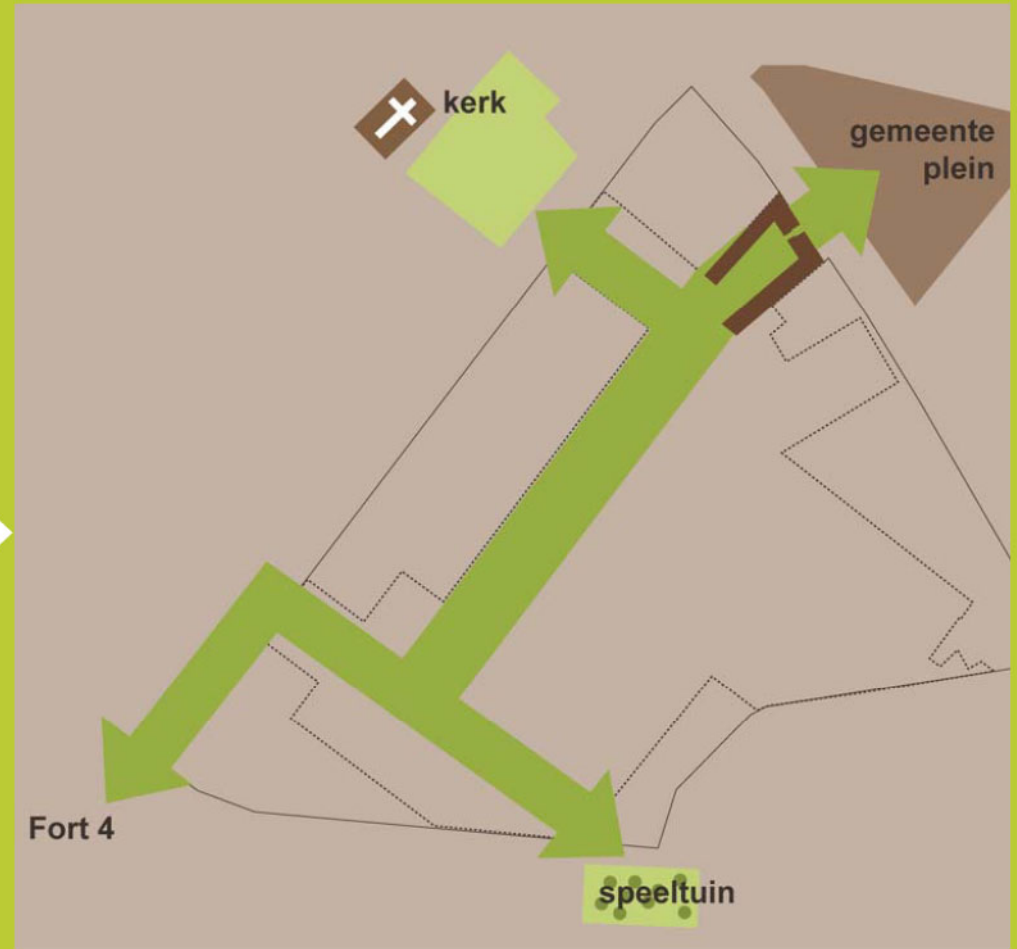

**Verbinding elementen**

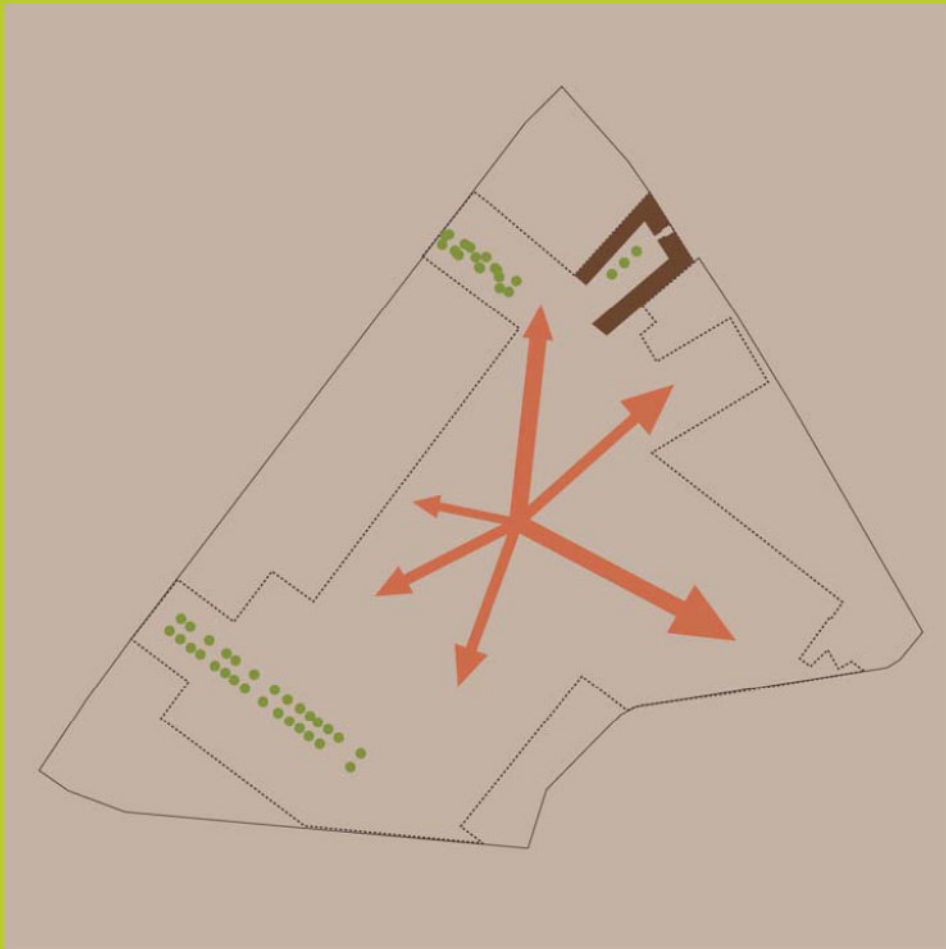

**Amorf en ongestructureerd plangebied**

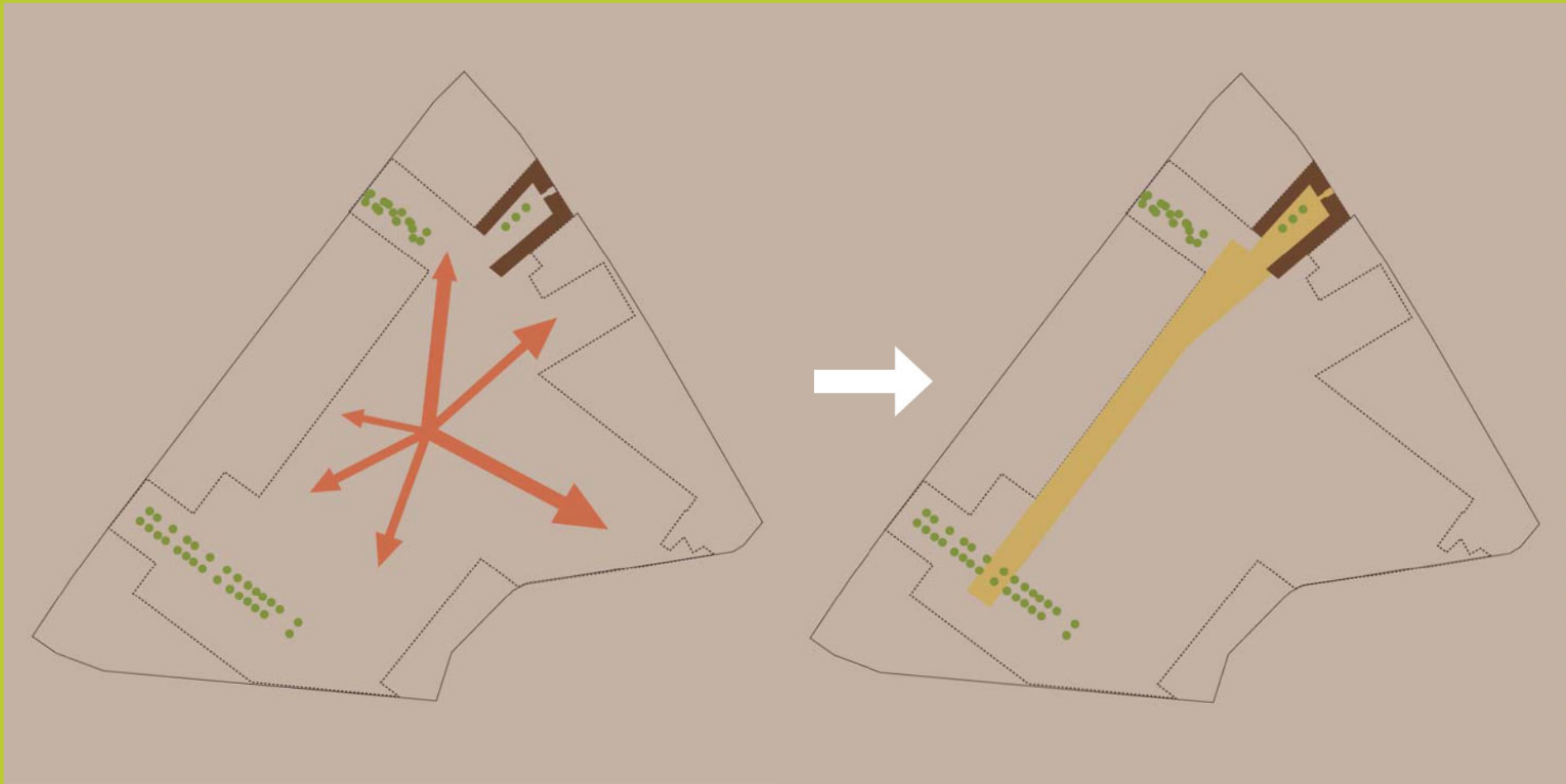

## Stadsstrip

- structurerend element
- bundeling van activiteit

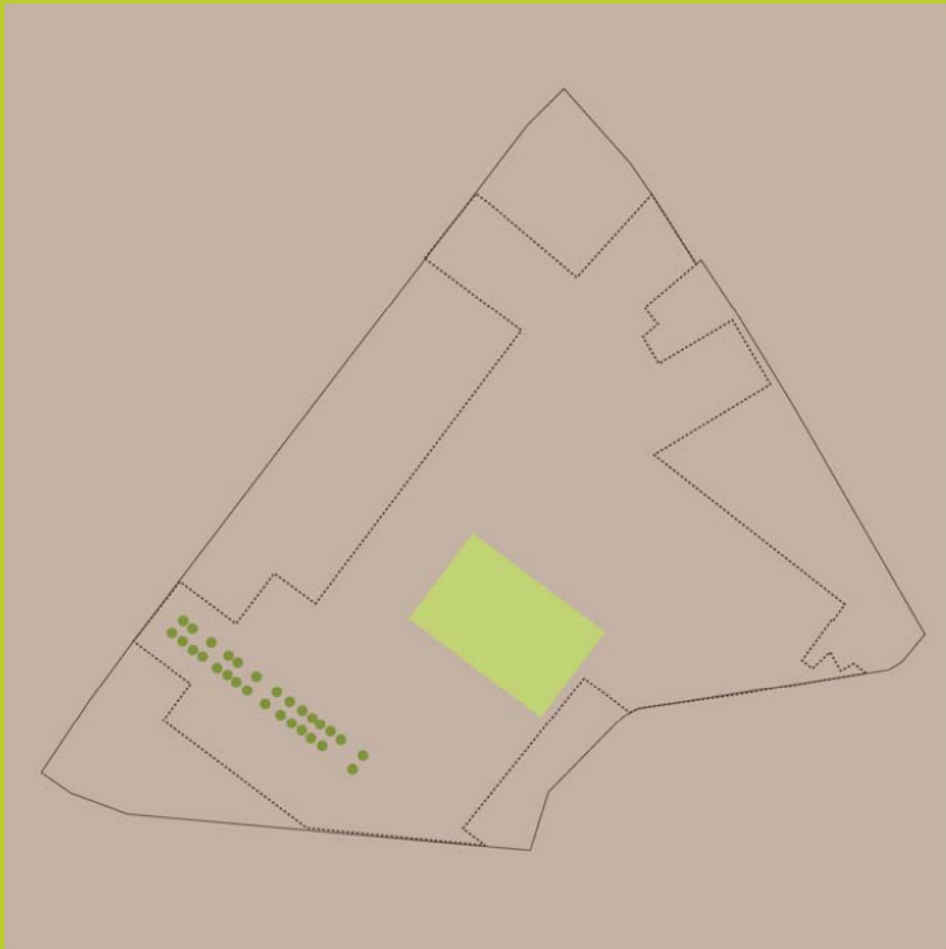

## Aanleiding

- richting bestaande elementen

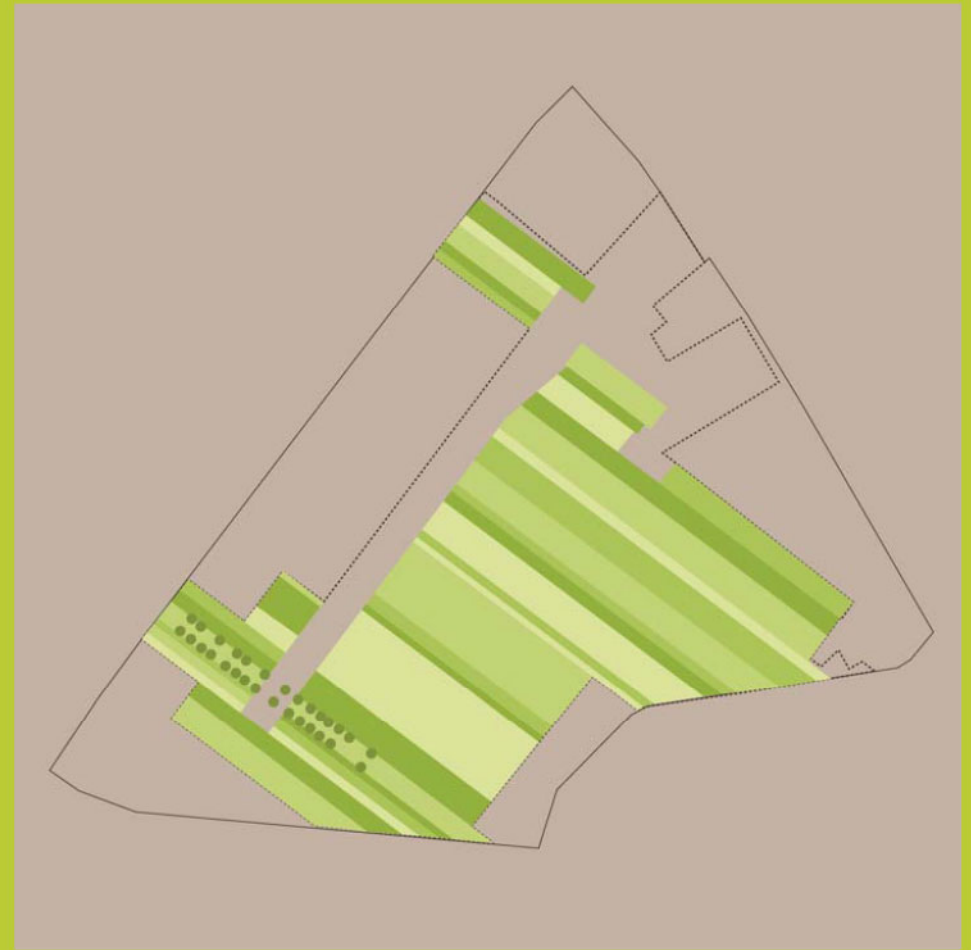
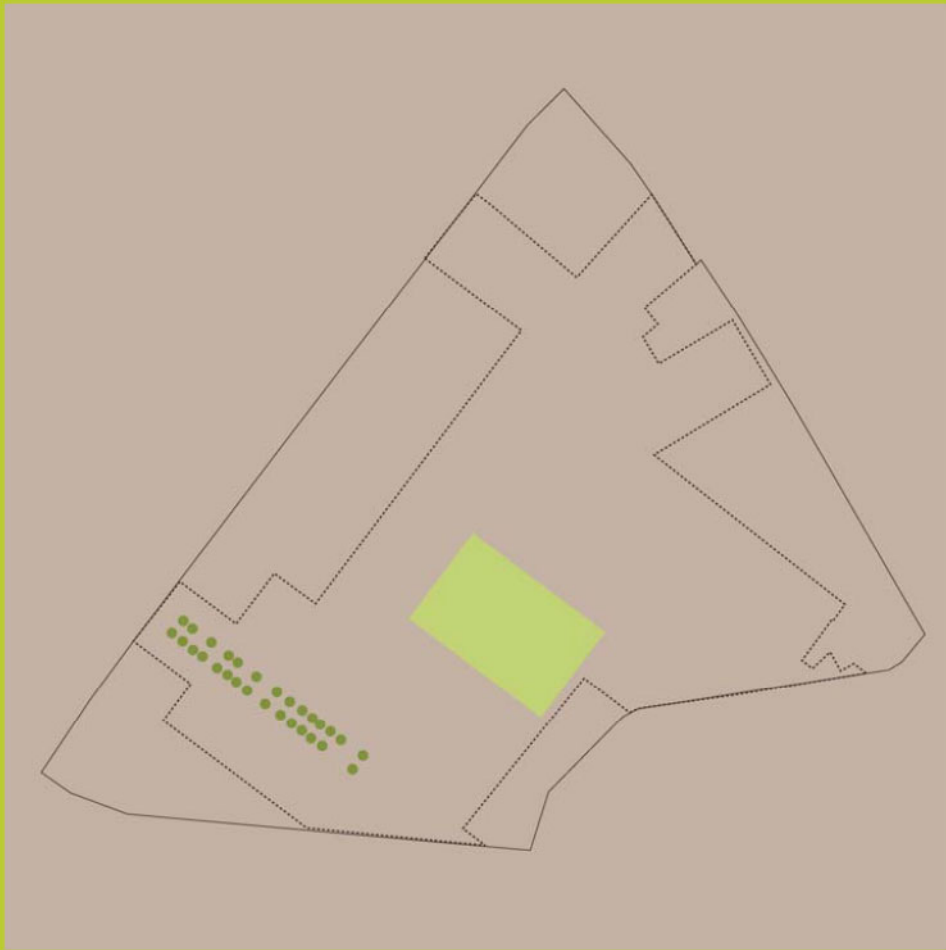

## Organisatie

- stroken in richting van bestaande elementen

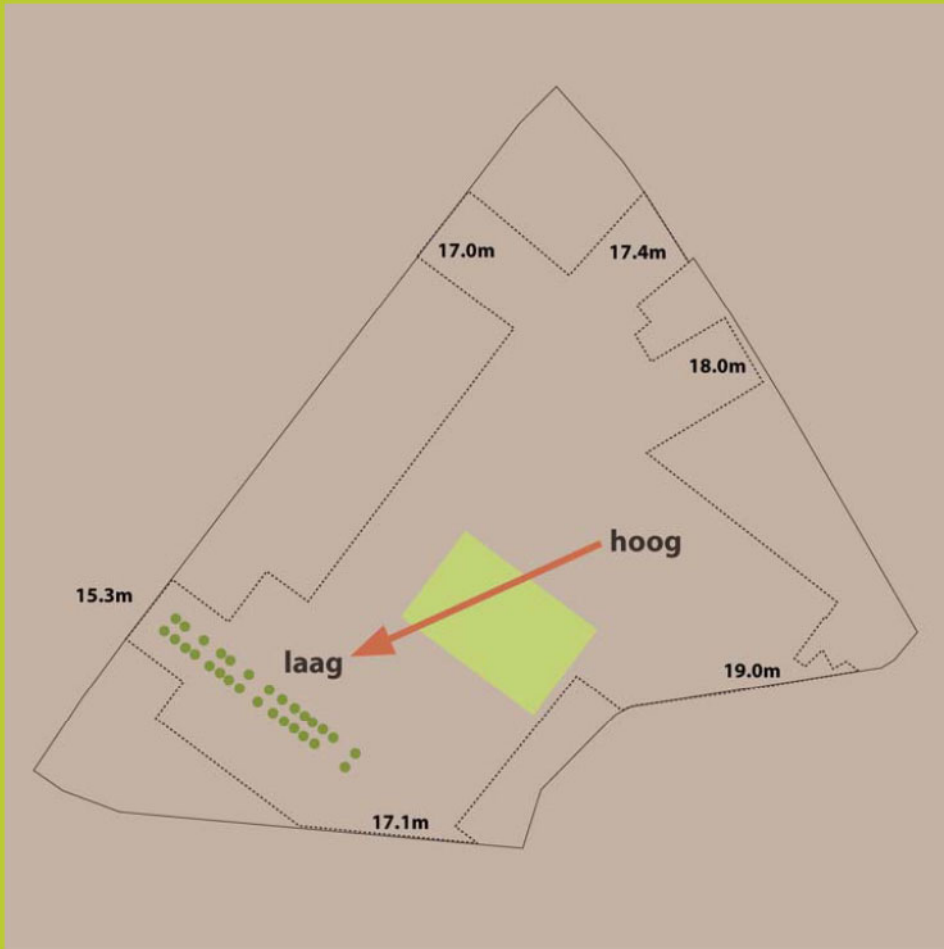

## Hoogteverschil

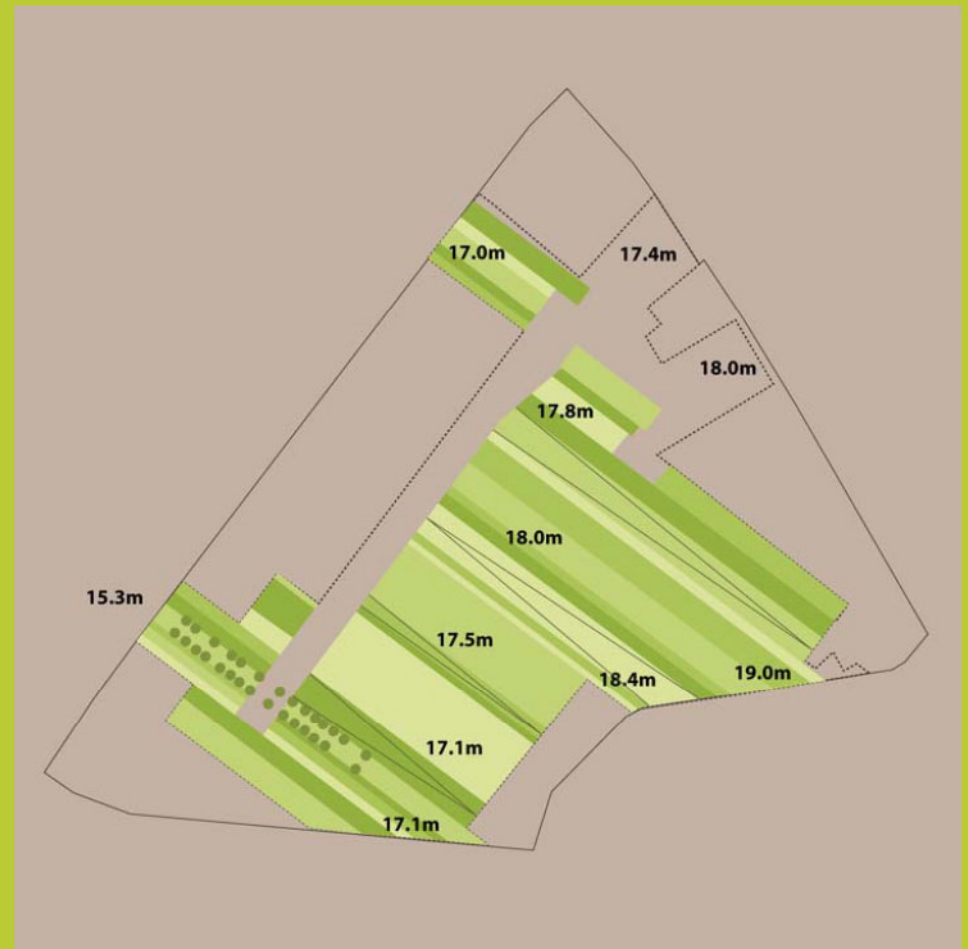
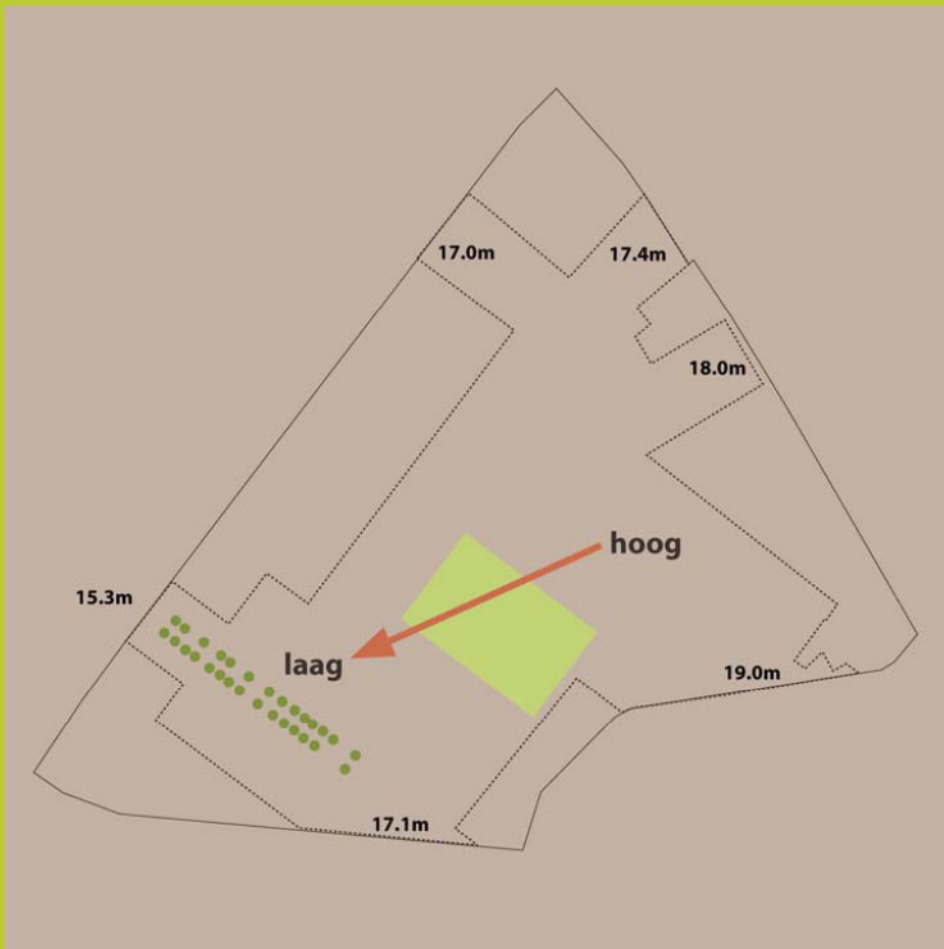

**Terrassen**  
- hoogteverschil voelbaar maken

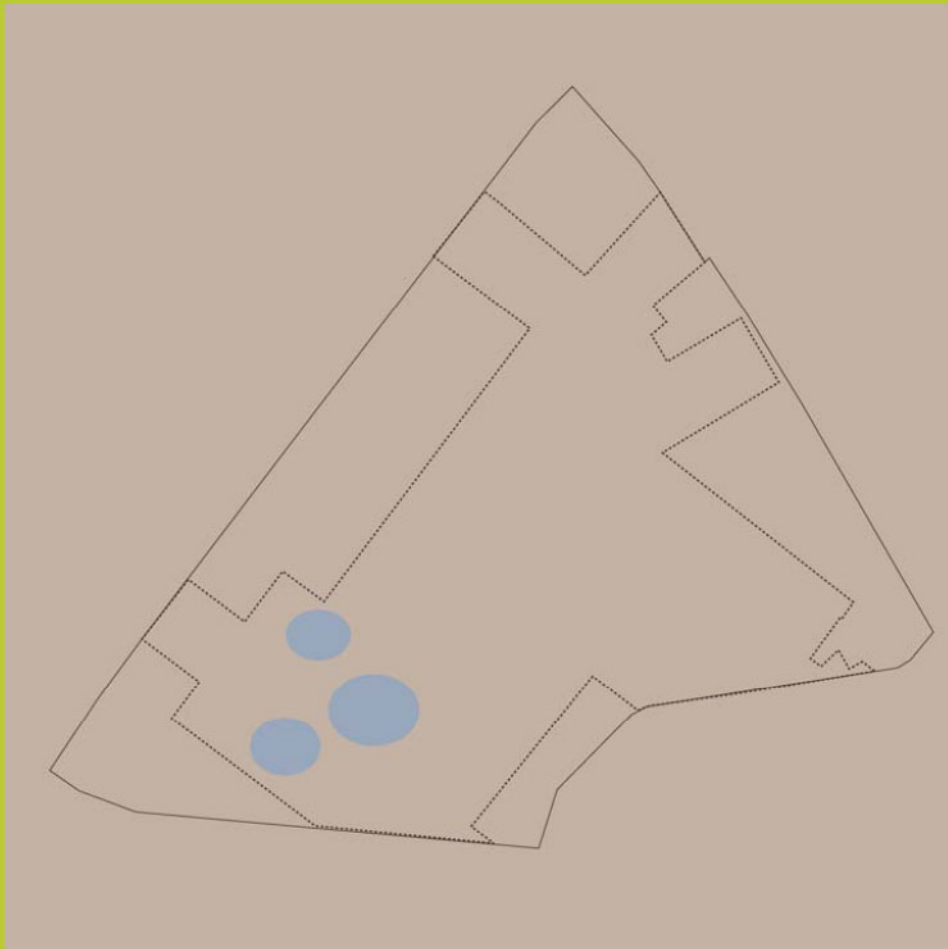

**Wateroverlast**



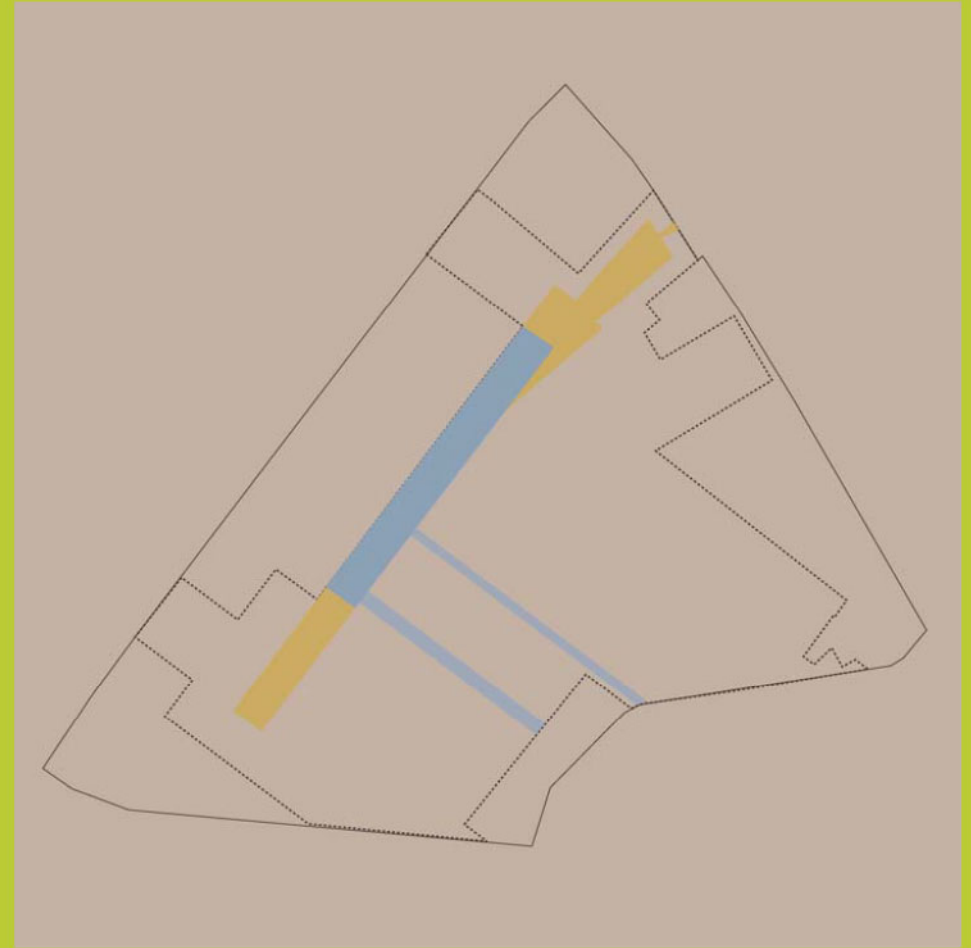
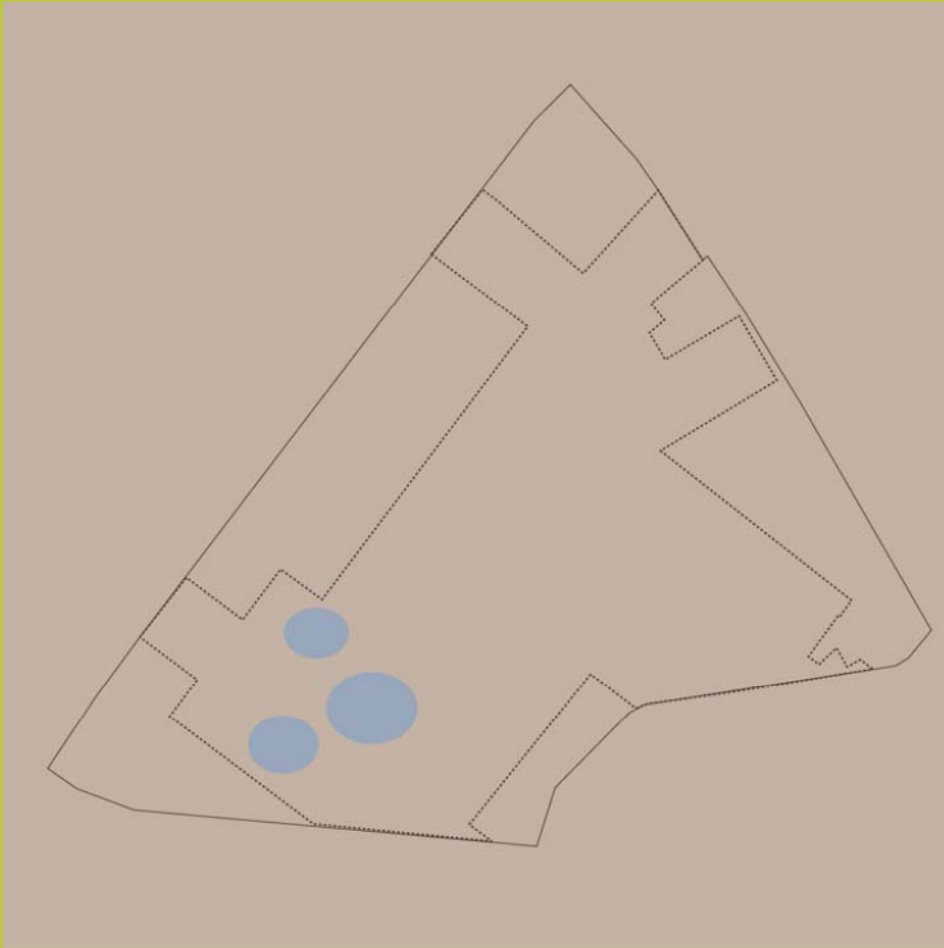

## Waterbuffer

- bufferbekken onder stadsstrip
- 'natte' stroken

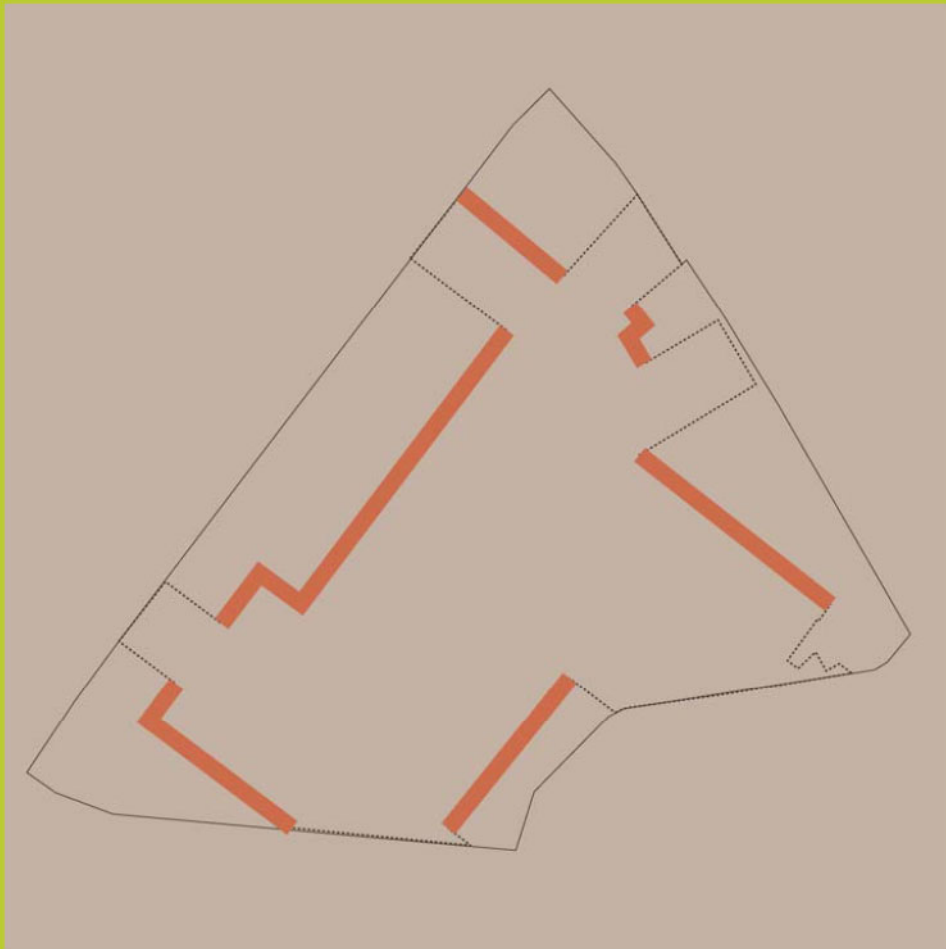

**Achterkanten**

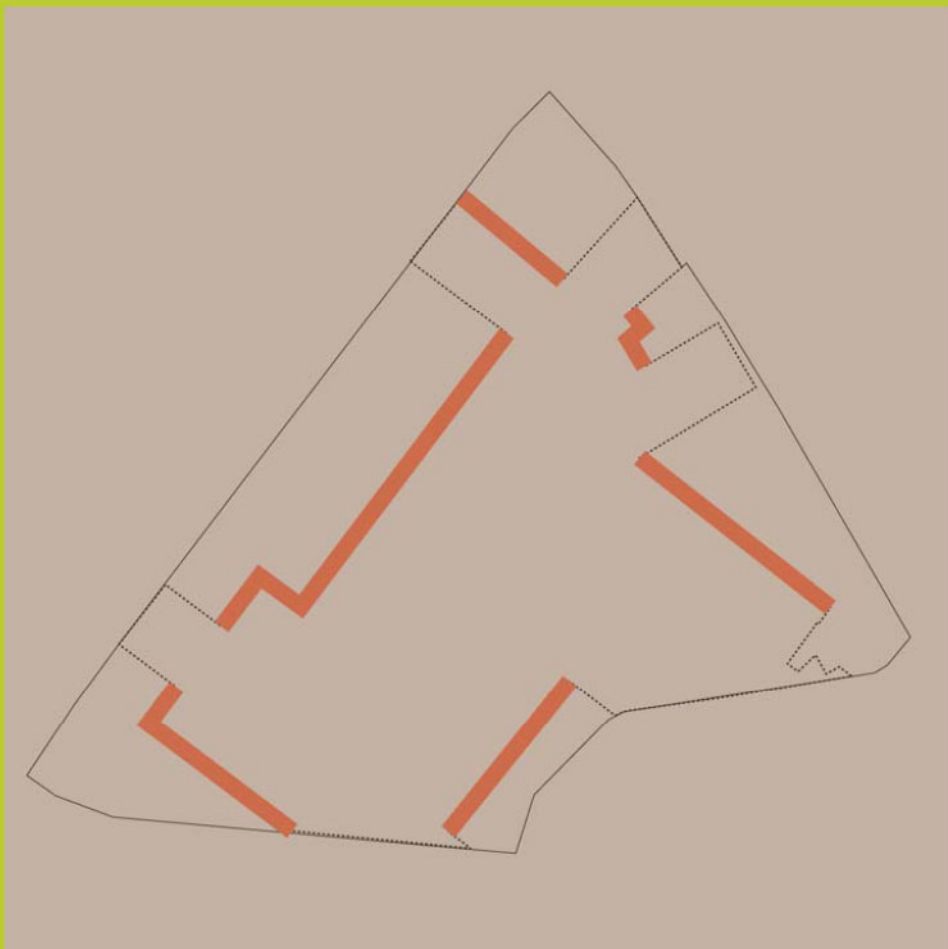

**Coulissen (hagen)**  
**Strookbebouwing**  
**Droogloop (langs stadsstrip)**





overkapping



boulevard



bankjes / water

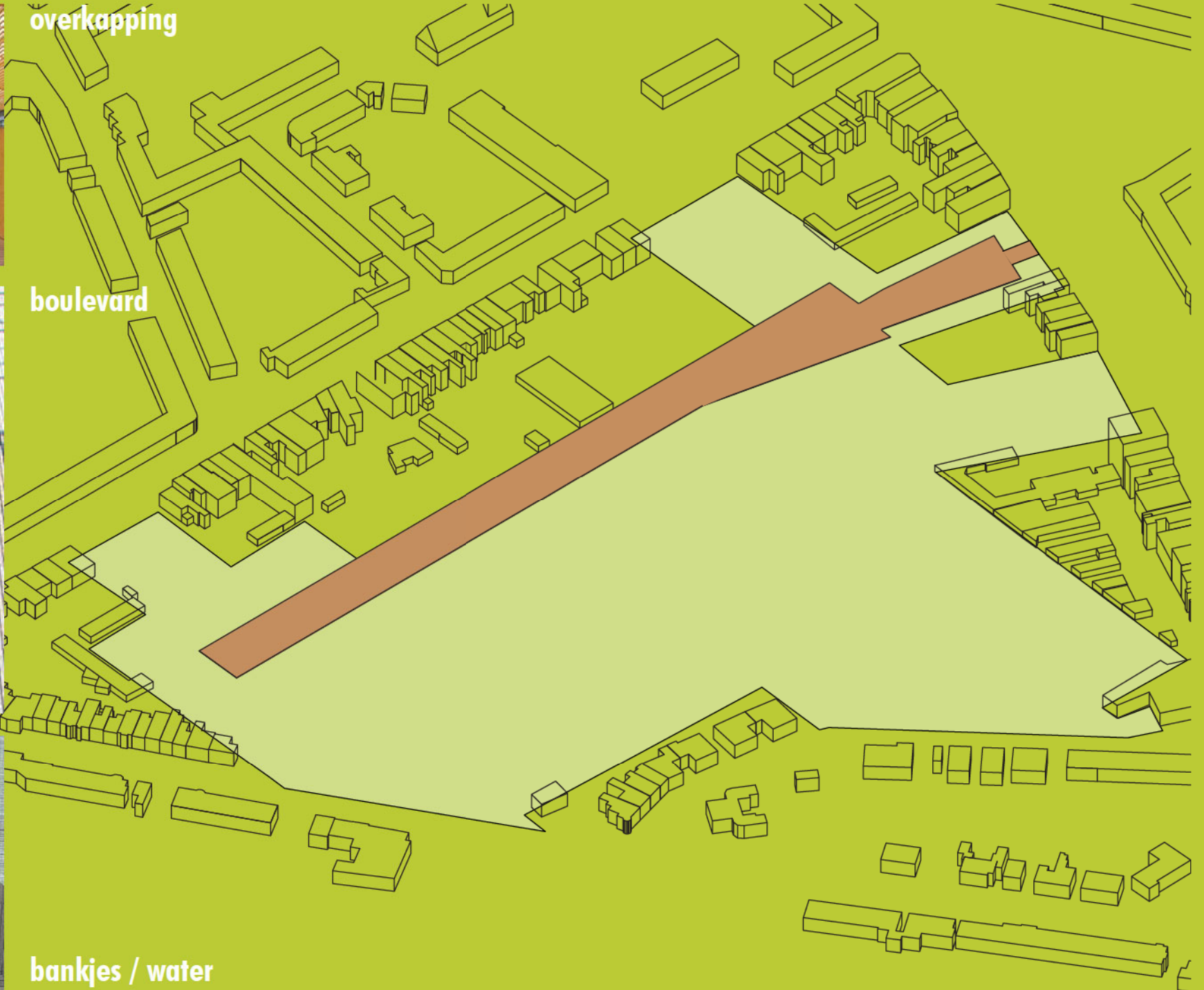

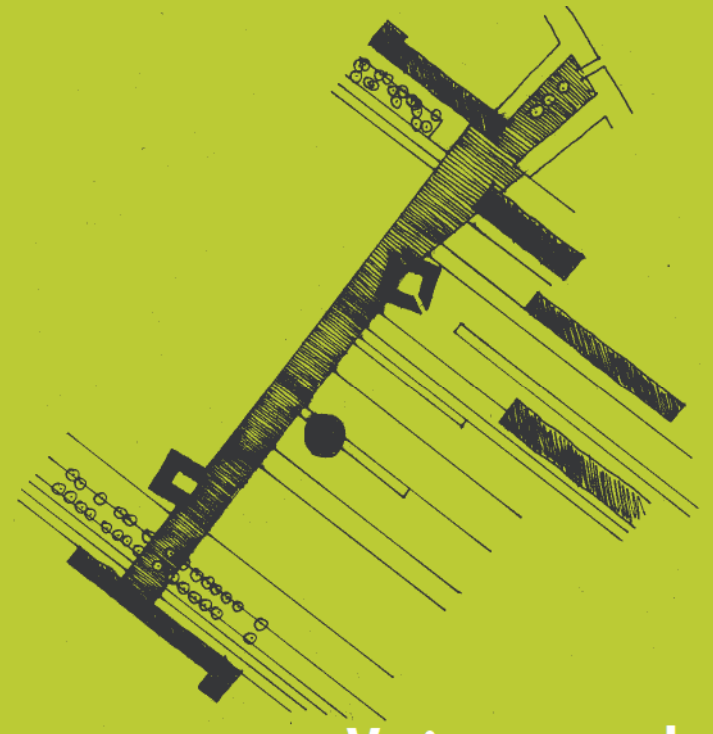
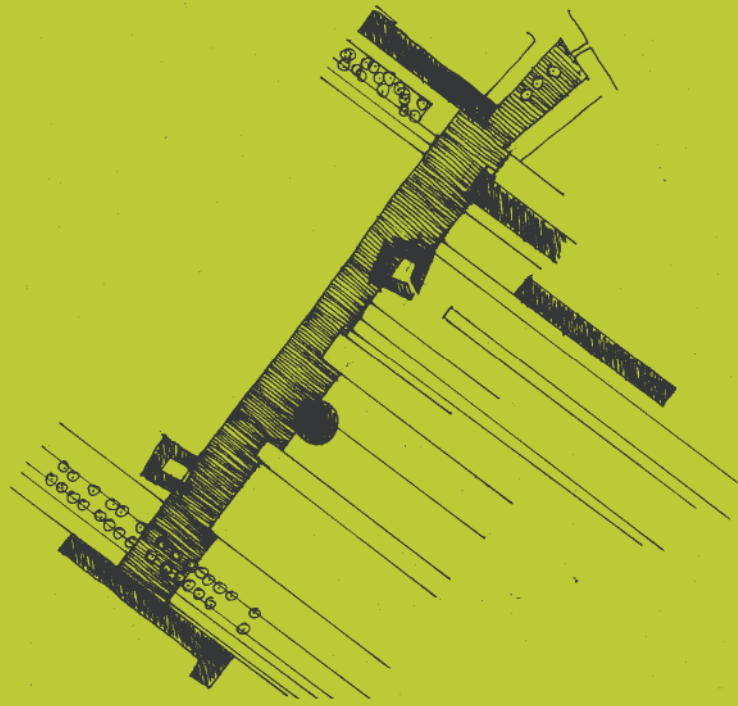
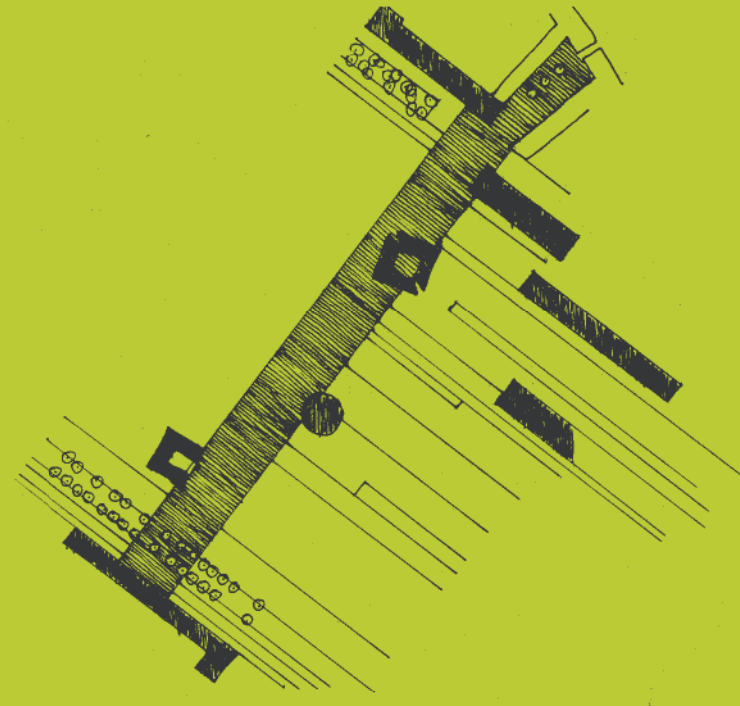
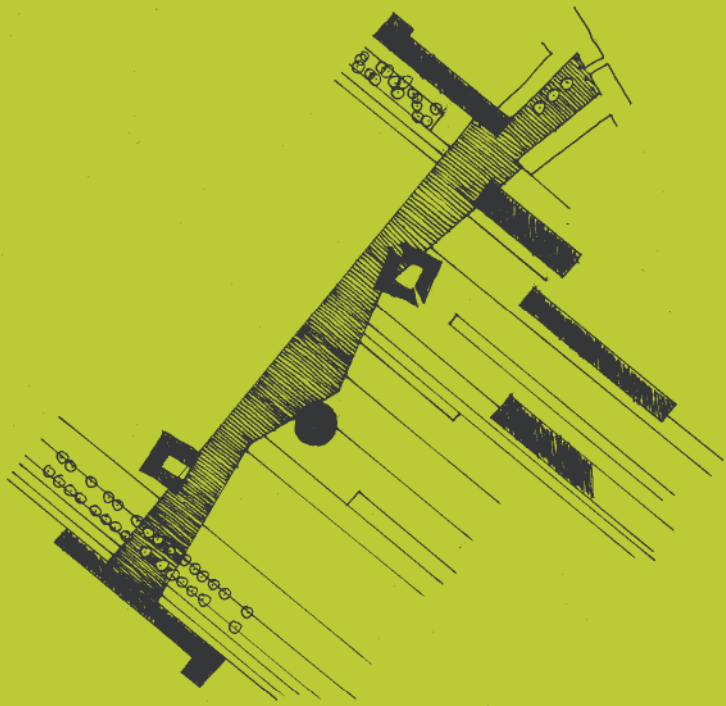

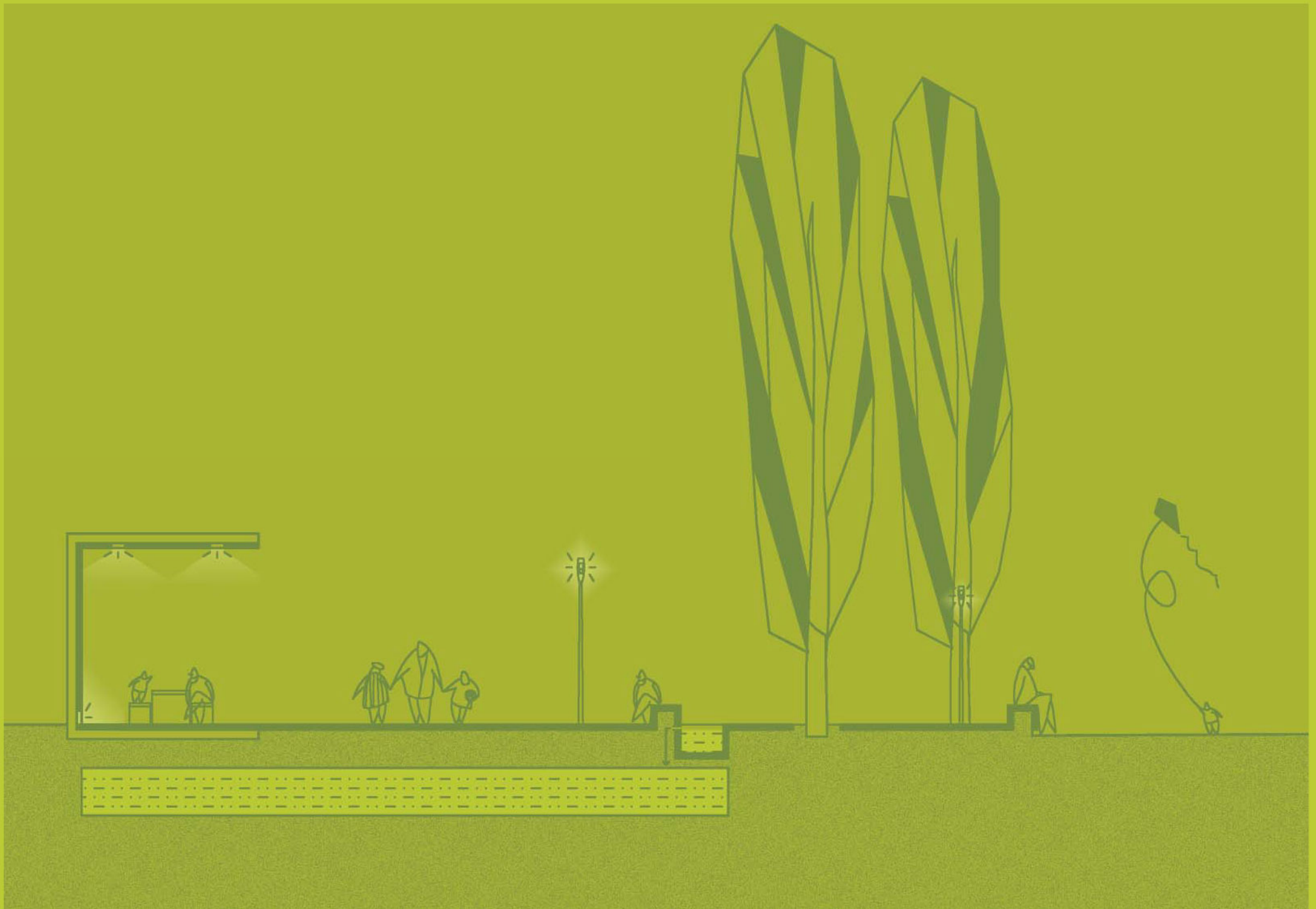

**Doorsnede stadsstrip**

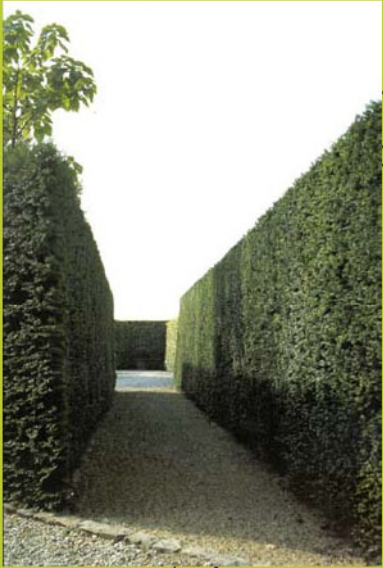

hoge hagen



lage hagen



hagen met bomen







terrassen

Hoogteverschillen

keermuur

haag

hellingbaan

trap

doorsnede



plattegrond

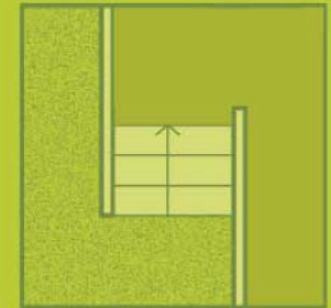
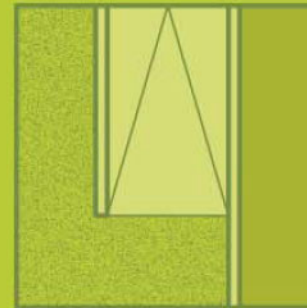
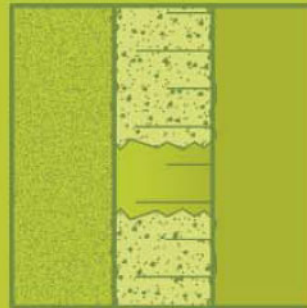
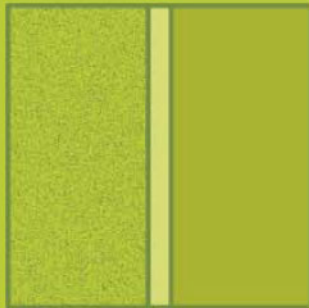

Principe-oplossingen hoogteverschillen

# sport & spel

# natuur

# natuur

## gras

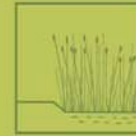
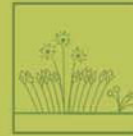

zitten  
liggen  
staan  
wandelen  
zonnebaden



tennis basketbal  
speeltuin  
vliegeren  
oerbal hockey  
slagbal frisbee

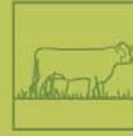

boomgaard  
tuin rietland  
bloemenweide  
veeweide  
moestuin



## halfverharding



tennis basketbal  
speeltuin  
vliegeren  
stunfietsen  
trimmen voetbal



bomenrijen  
vogels voeren  
natuureducatie  
lunchbanken  
kinderboerderij



fietsen  
wandelen  
nooddiensten  
toelevering

## asfalt



stunfietsen  
basketbal  
trimmen  
tennis  
skeeleren



bomenrijen  
plantgaten  
kunstwerken



fietsen  
wandelen  
inrijden  
parkeren

## bebouwing

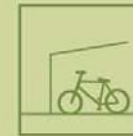
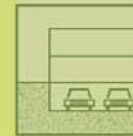
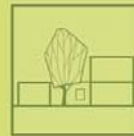
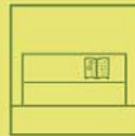
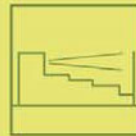
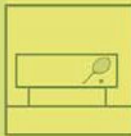

tennisaviljoen  
cultuurpodium  
natuureducatie



patiowoningen  
groene daken  
natuureducatie



parkeergarage  
fietstenstalling



**bloemenweide**



**speeltuin**



**grazend vee**

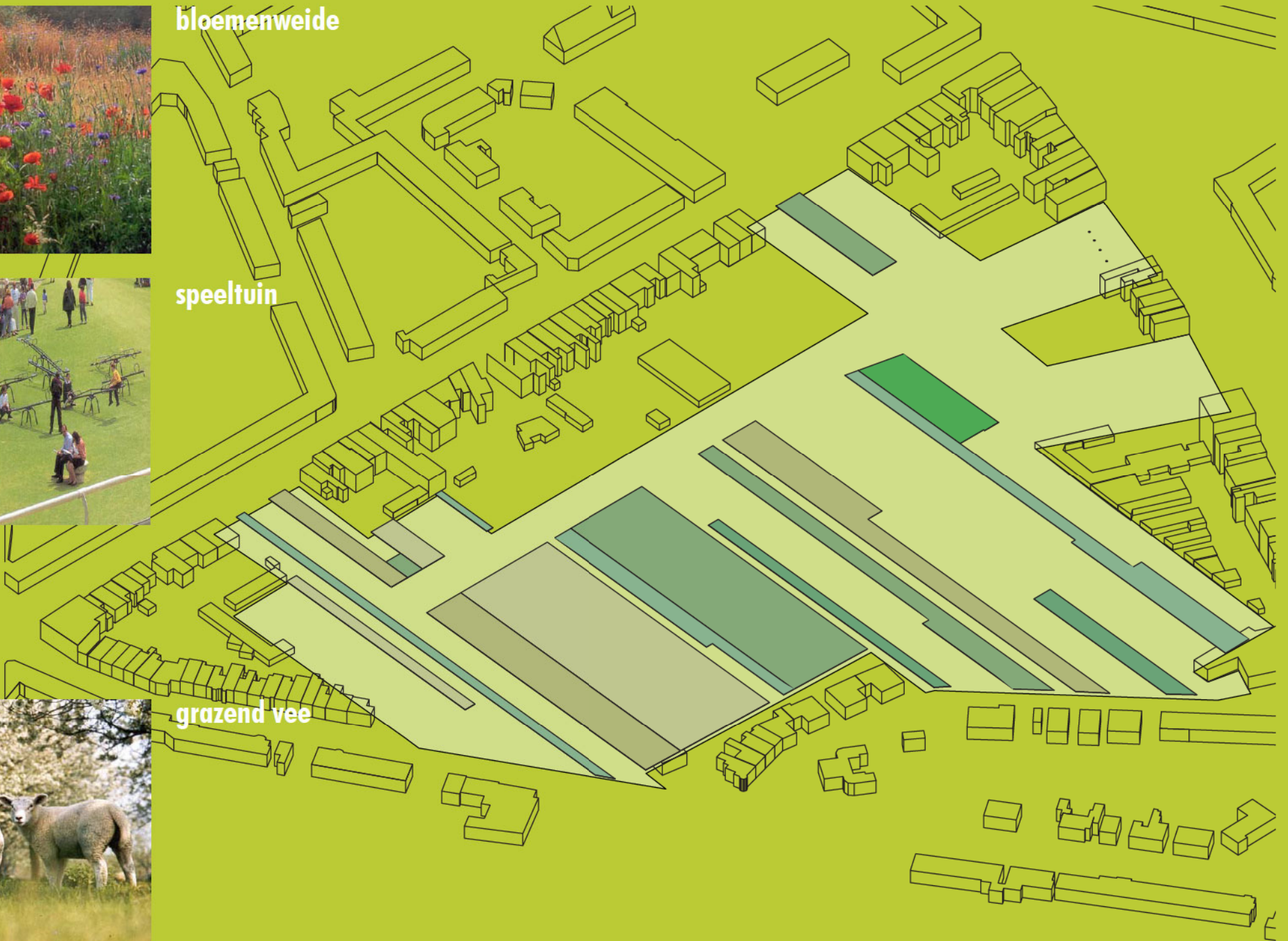



tennisvelden



jeux des boules



paden



Halfverharding



**parkeren tussen hagen**



**parkeren tussen bomen**



**skeeleren**





twee gebouwdelen met  
tussenliggend balkon (1)



begroeide daken,  
hellende volumes (2)

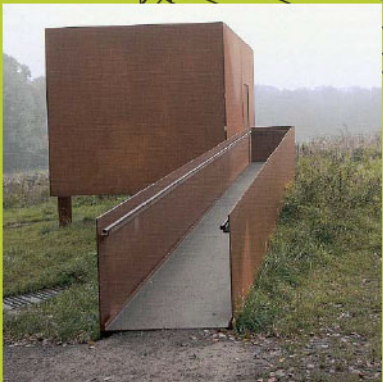

paviljoens in beton, staal, glas e.d. (3)

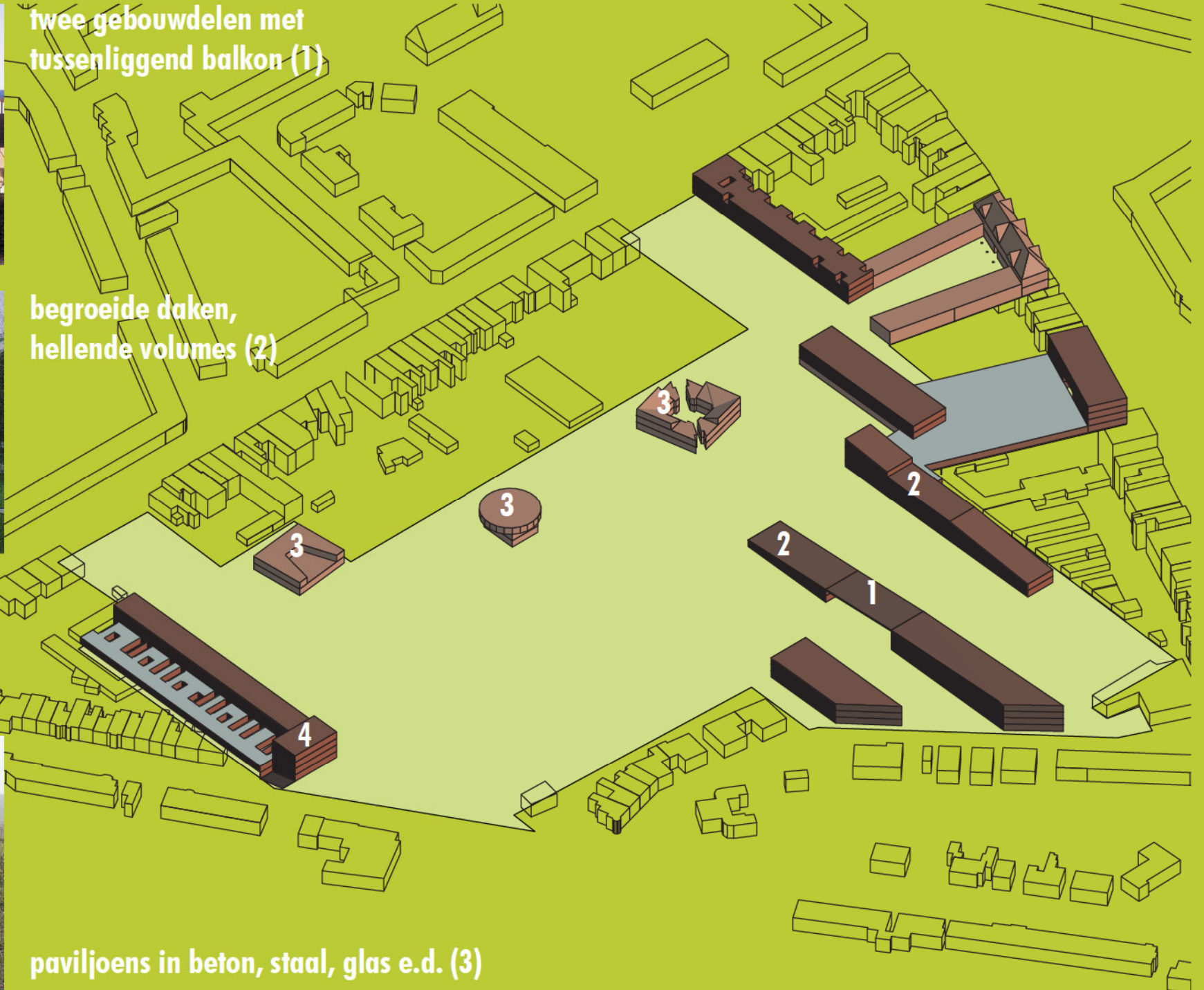

## patiowoningen noord



## patiowoningen zuid

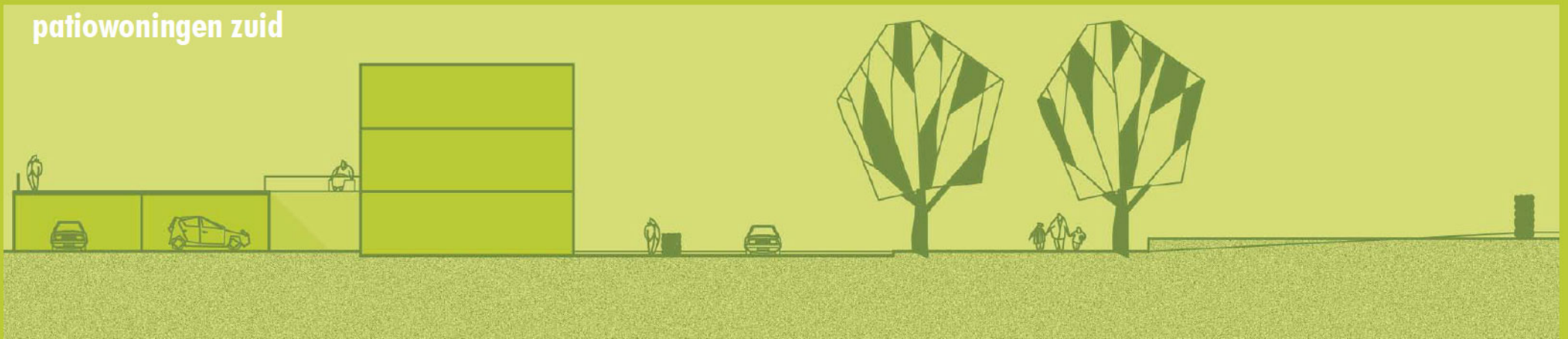

wonen met tuinen op het dak  
van de parkeergarage (4)

Doorsnedes patiowoningen





populieren langs stadsstrip



bloeiende krent: seizoenbeleving



bestaande lindelaan

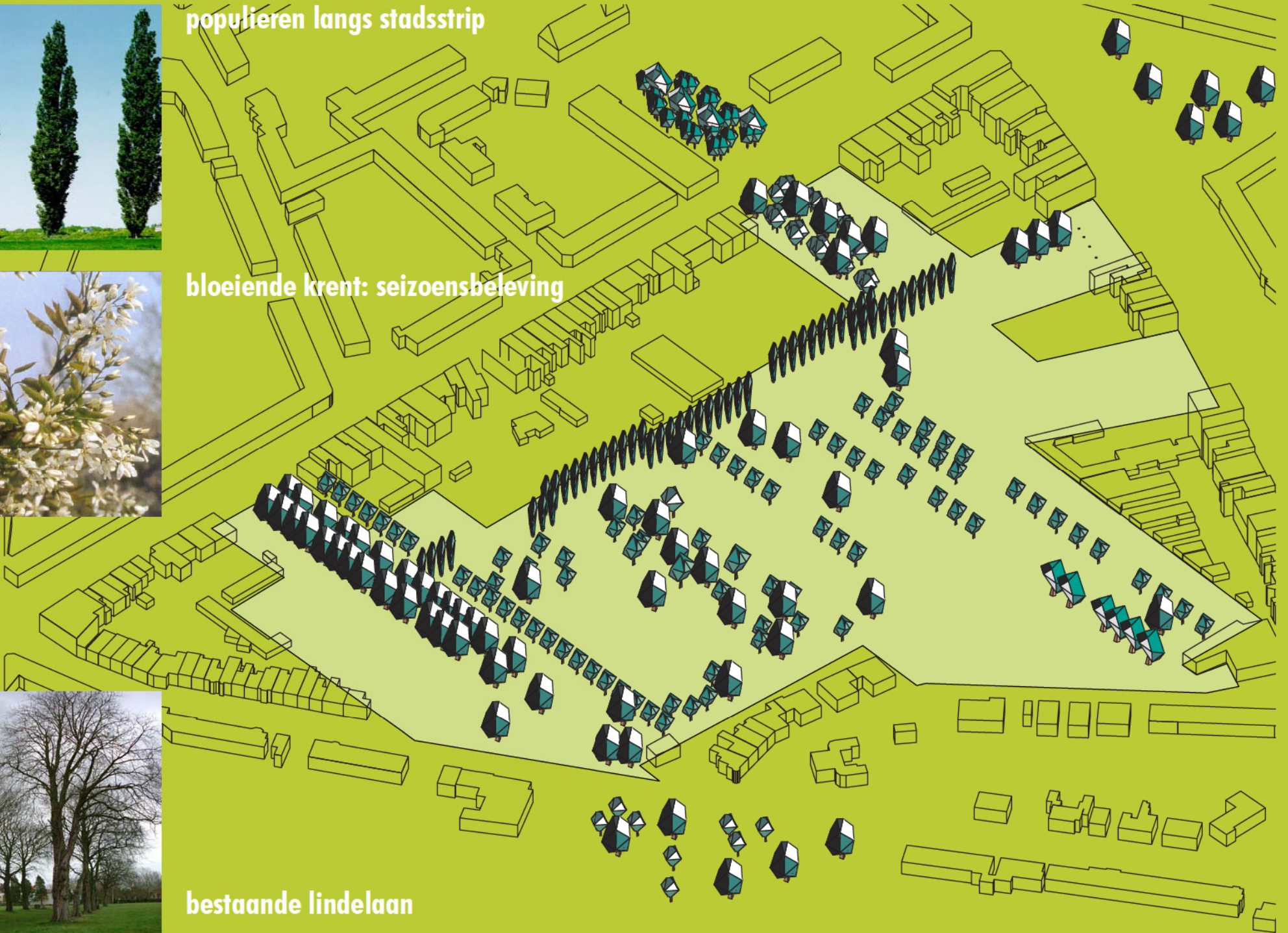

Bepanting



**parkeren tussen de berken bij woningen**



**parkeren tussen de hagen**

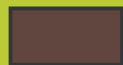

**privé parkeren: woningen, scholen 18+11+70st.**



**openbaar parkeren 15+15+40 st.**



geen doorgaande routes door het park

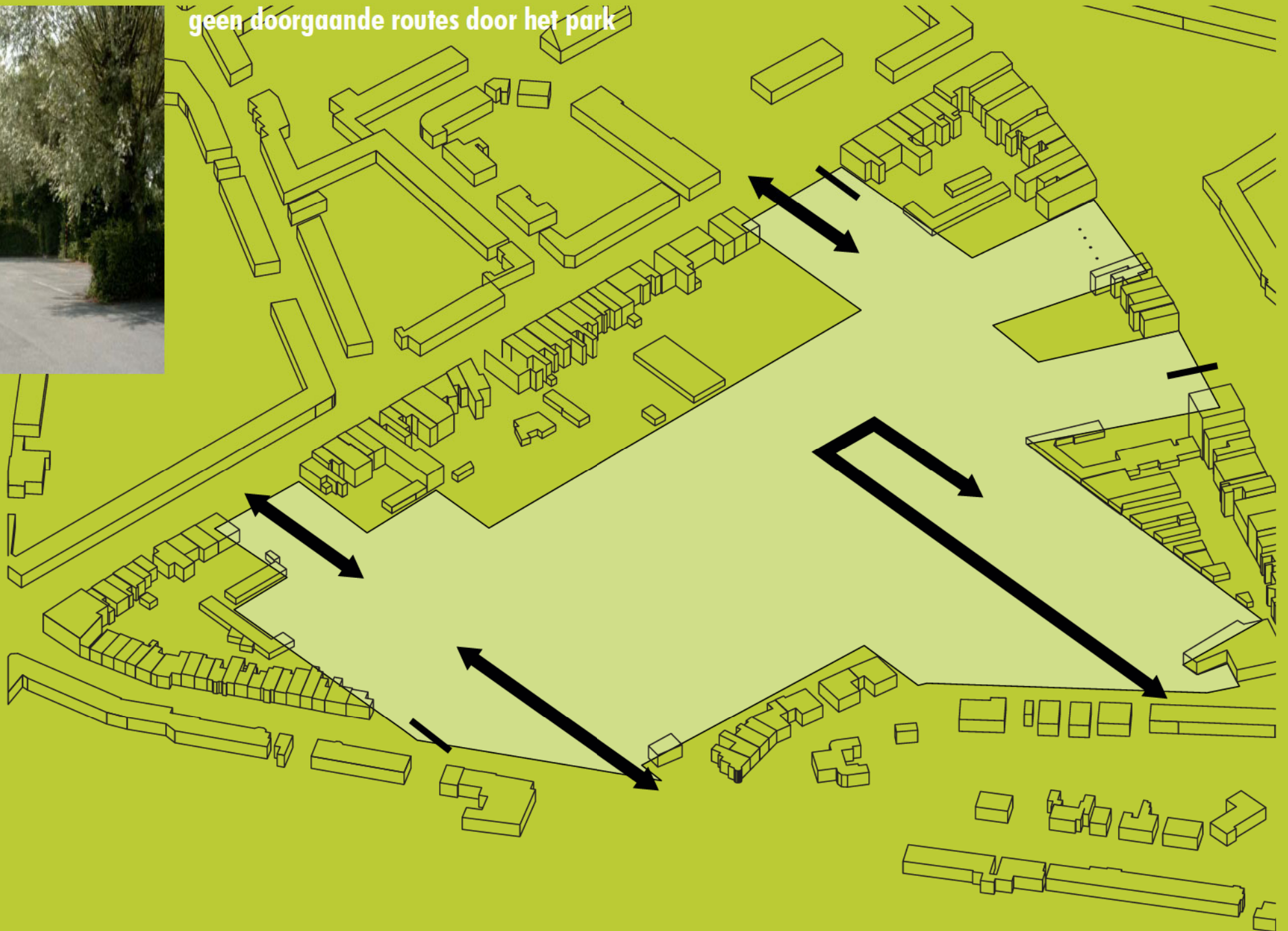

Verkeer - auto

route over stadsstrip en verharde stroken

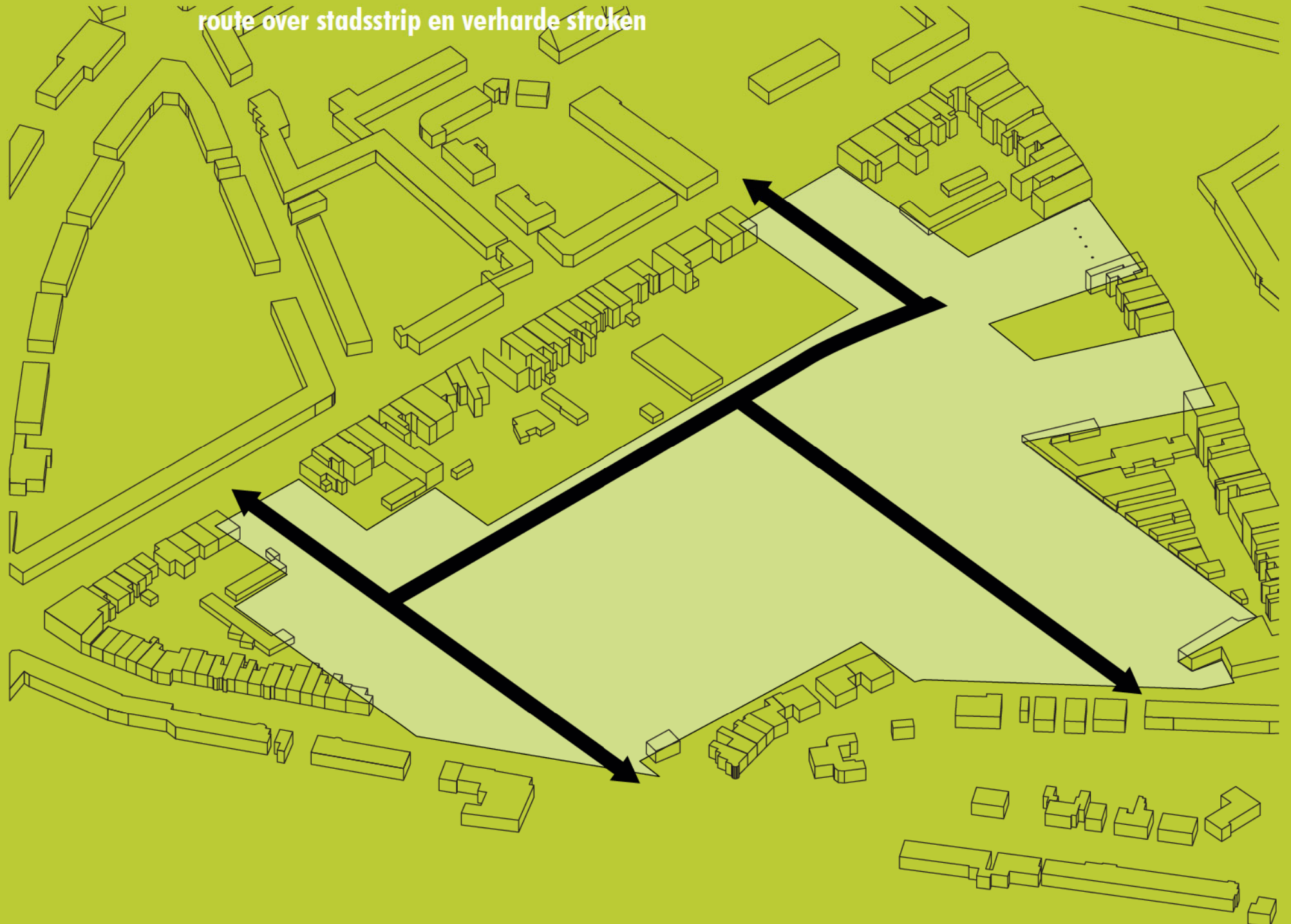

Verkeer - fiets



dolende route via stroken

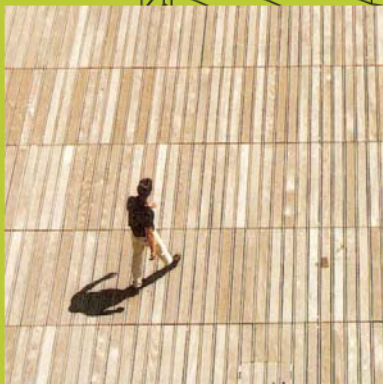

doorgaande route stadsstrip

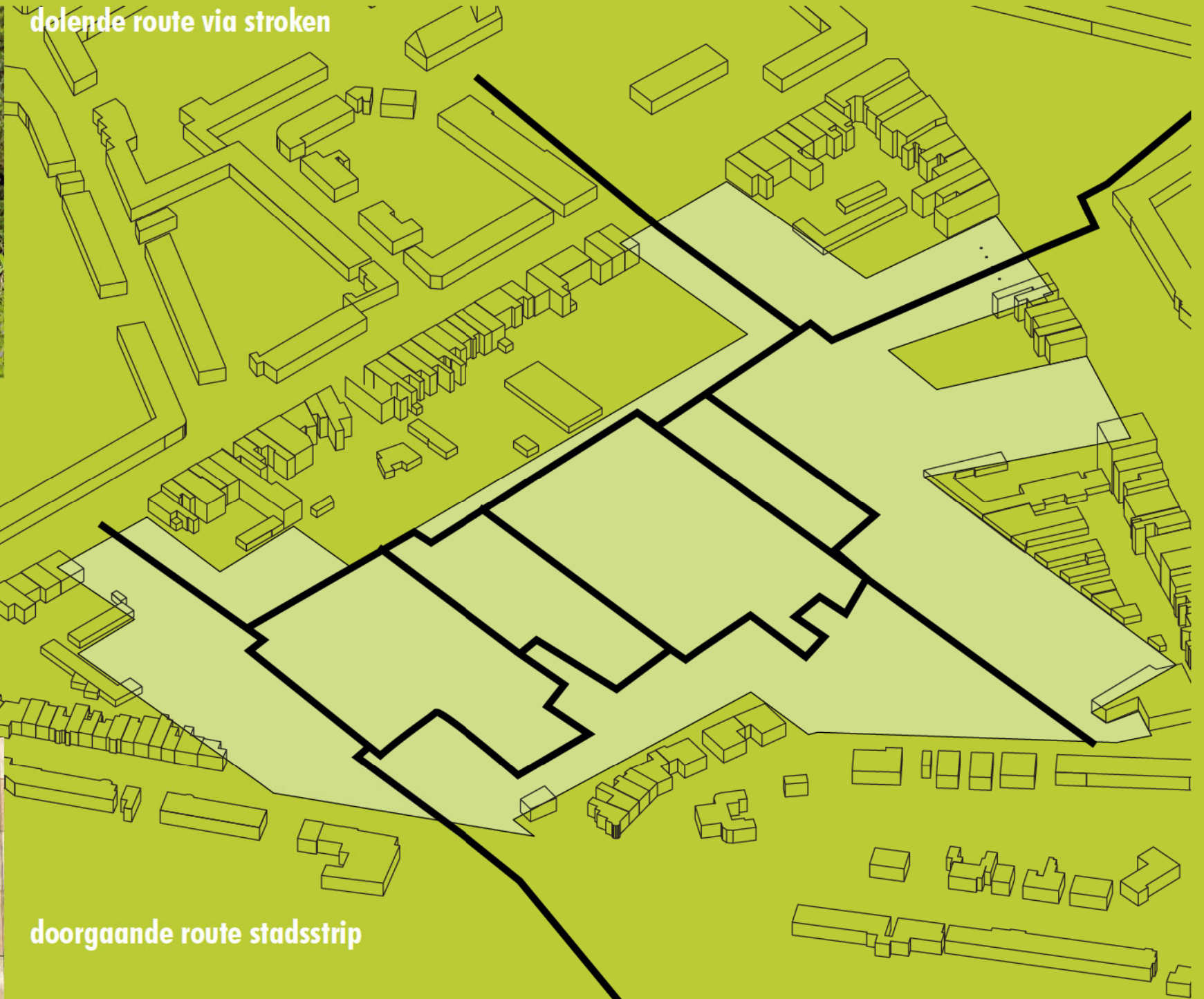

Verkeer - voetganger

**FASERING**

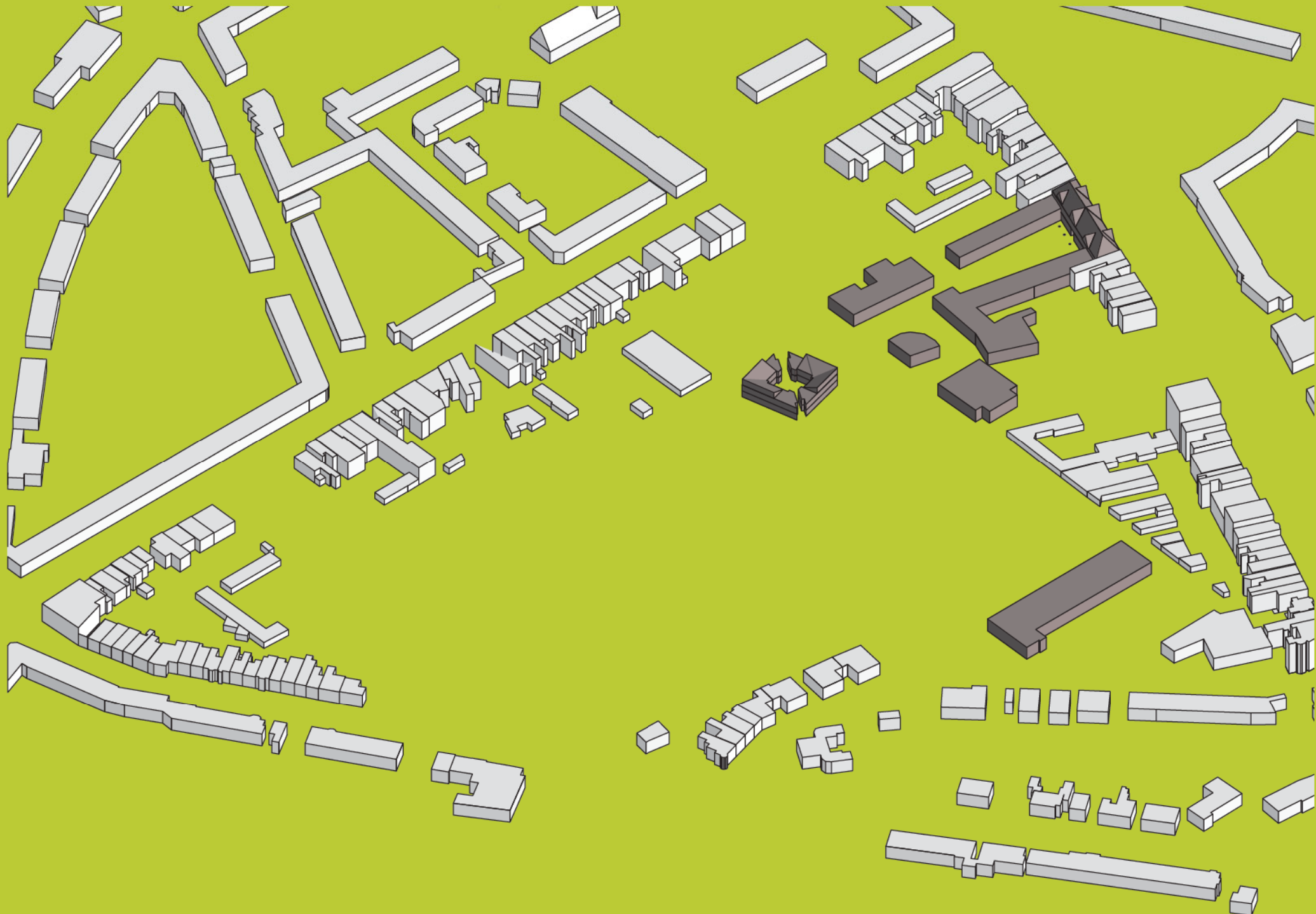

**Fase 1 - huidige situatie**

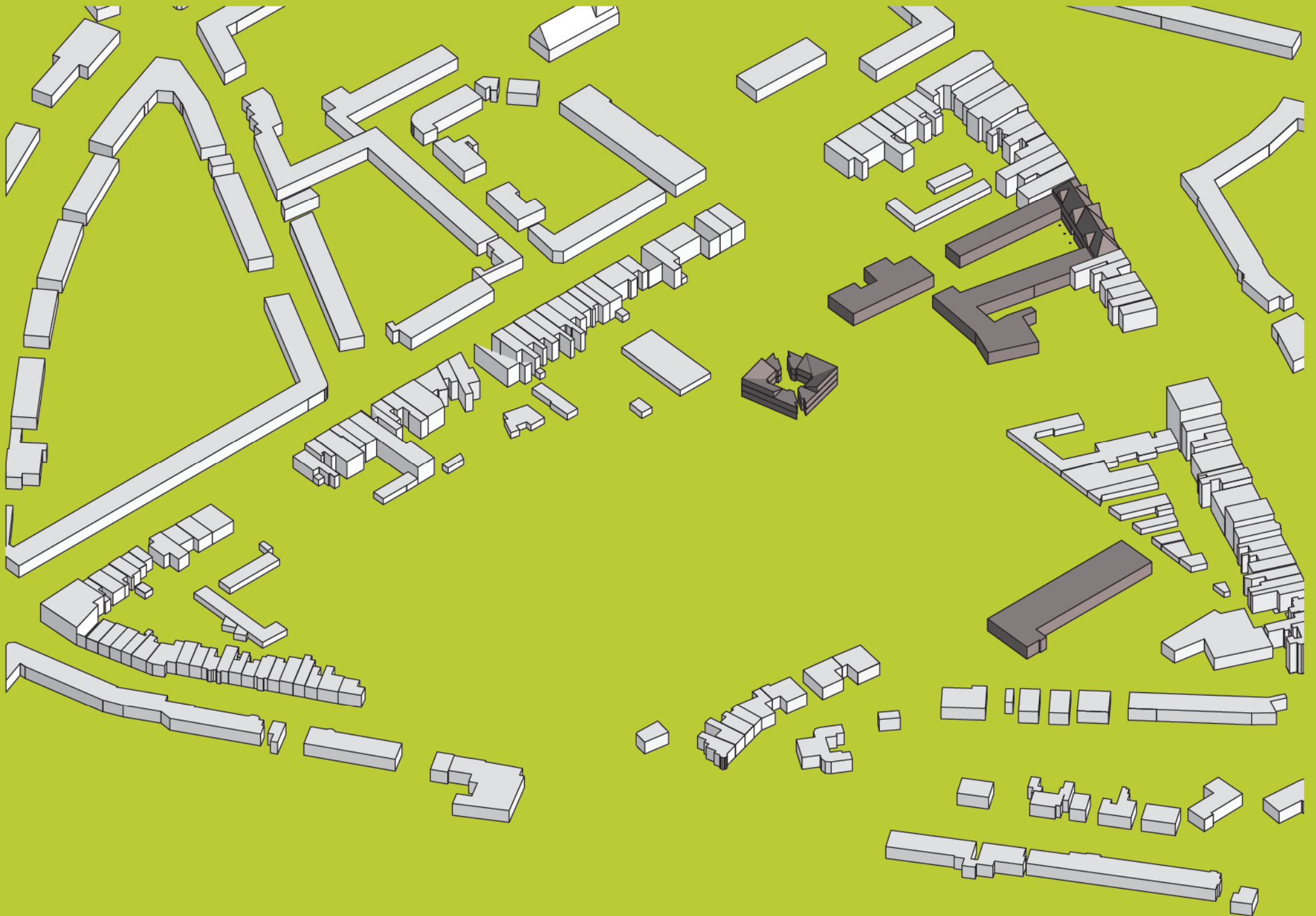

Fase 2 - sloop kantine en aanbouw school



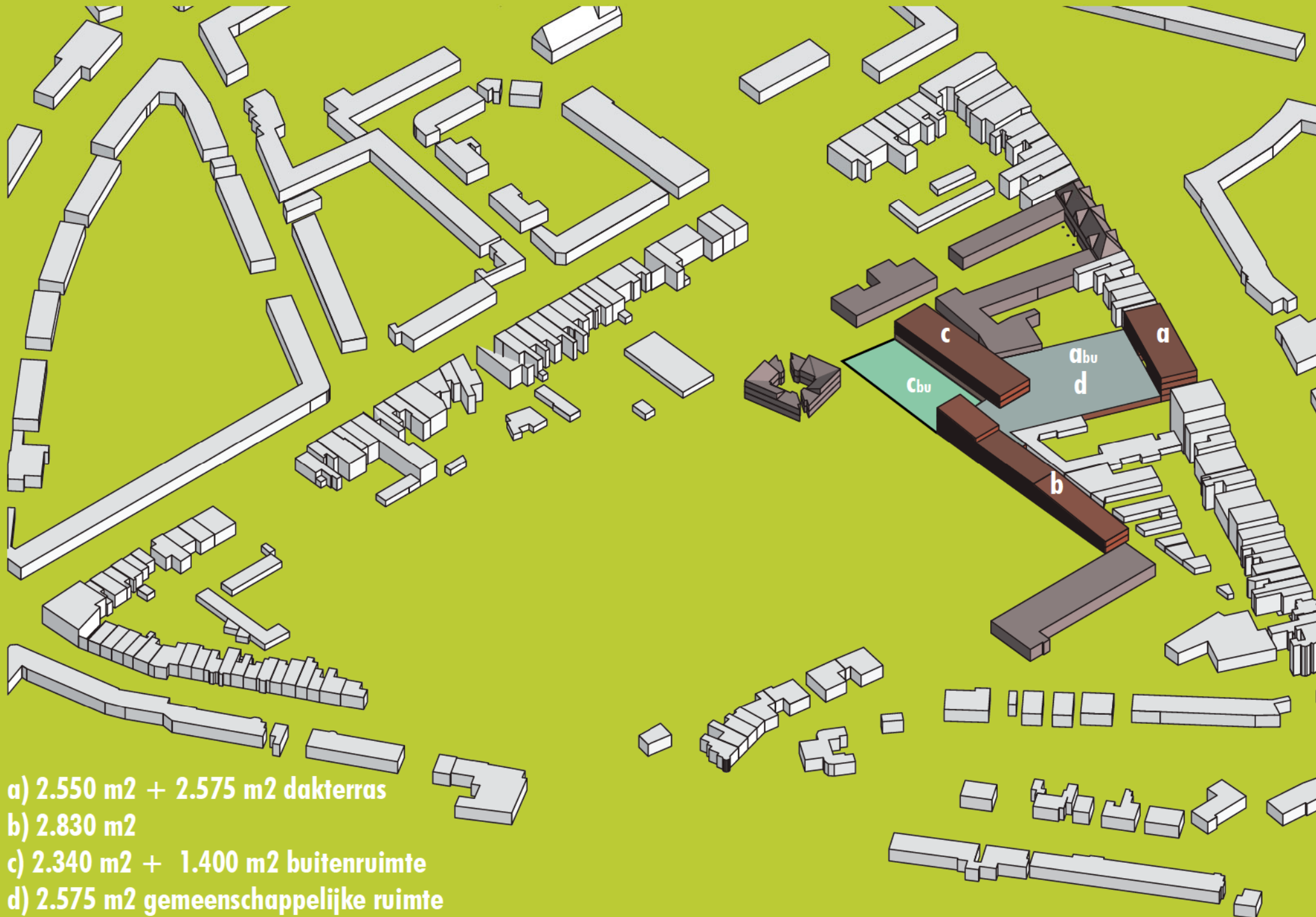

- a) 2.550 m<sup>2</sup> + 2.575 m<sup>2</sup> dakterras
- b) 2.830 m<sup>2</sup>
- c) 2.340 m<sup>2</sup> + 1.400 m<sup>2</sup> buitenruimte
- d) 2.575 m<sup>2</sup> gemeenschappelijke ruimte

Fase 3 - bouw scholencomplex

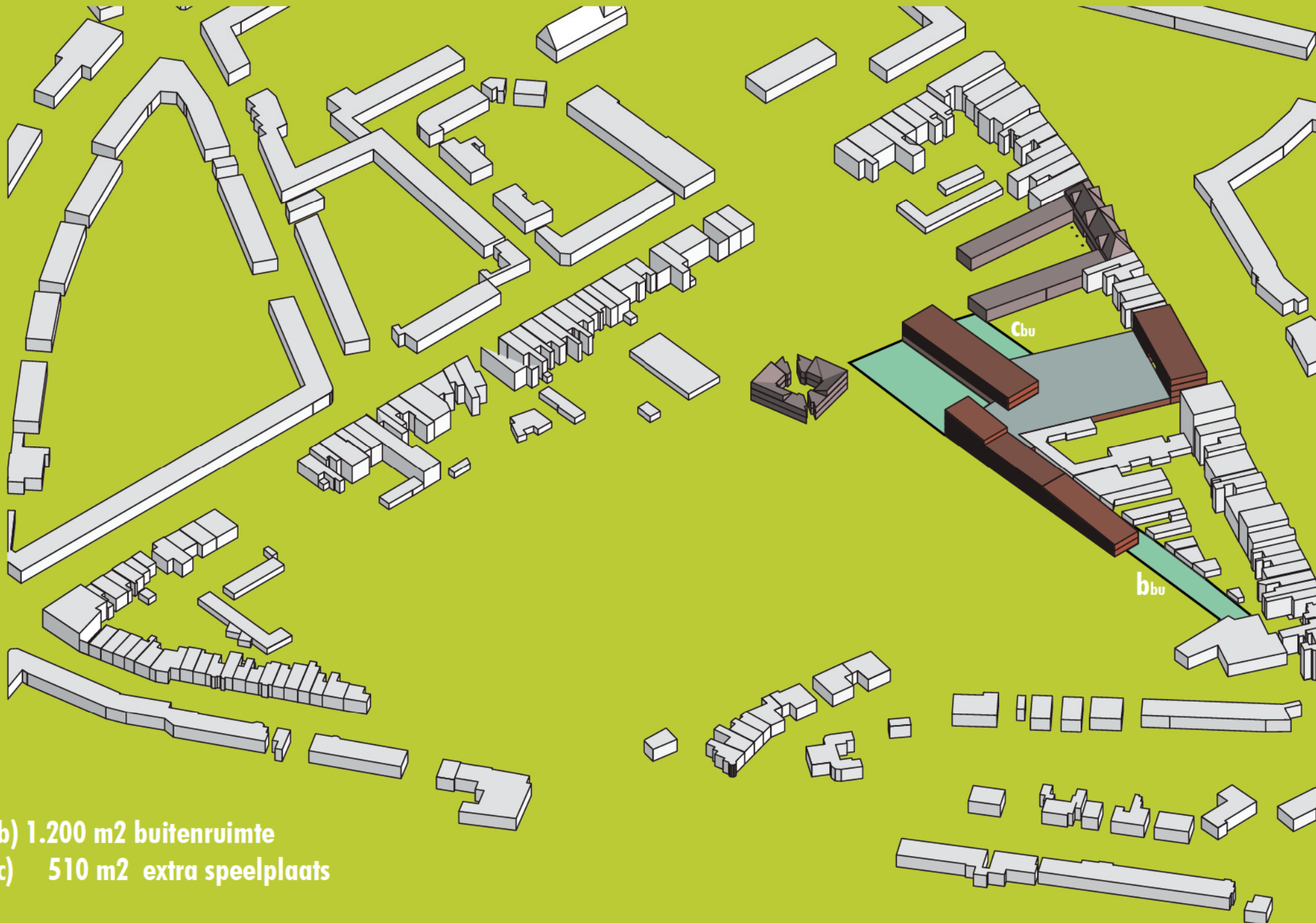

b) 1.200 m<sup>2</sup> buitenruimte  
c) 510 m<sup>2</sup> extra speelplaats

Fase 4 - sloop restant scholen

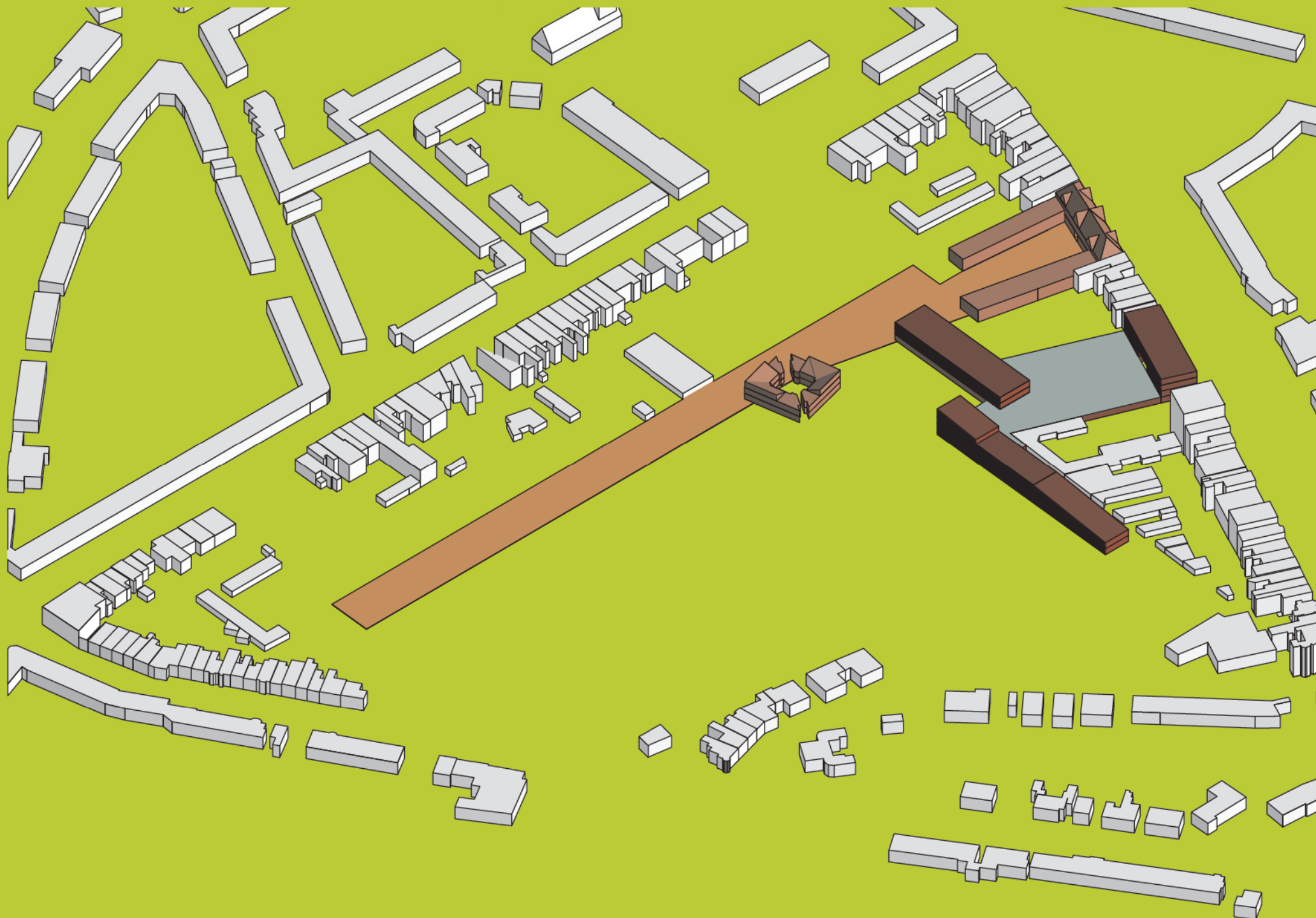

**Fase 5 - renovatie Lutgardiscomplex met poort & aanleg stadstrip**



**Impressie Lutgardishof met poort en stadsstrip**

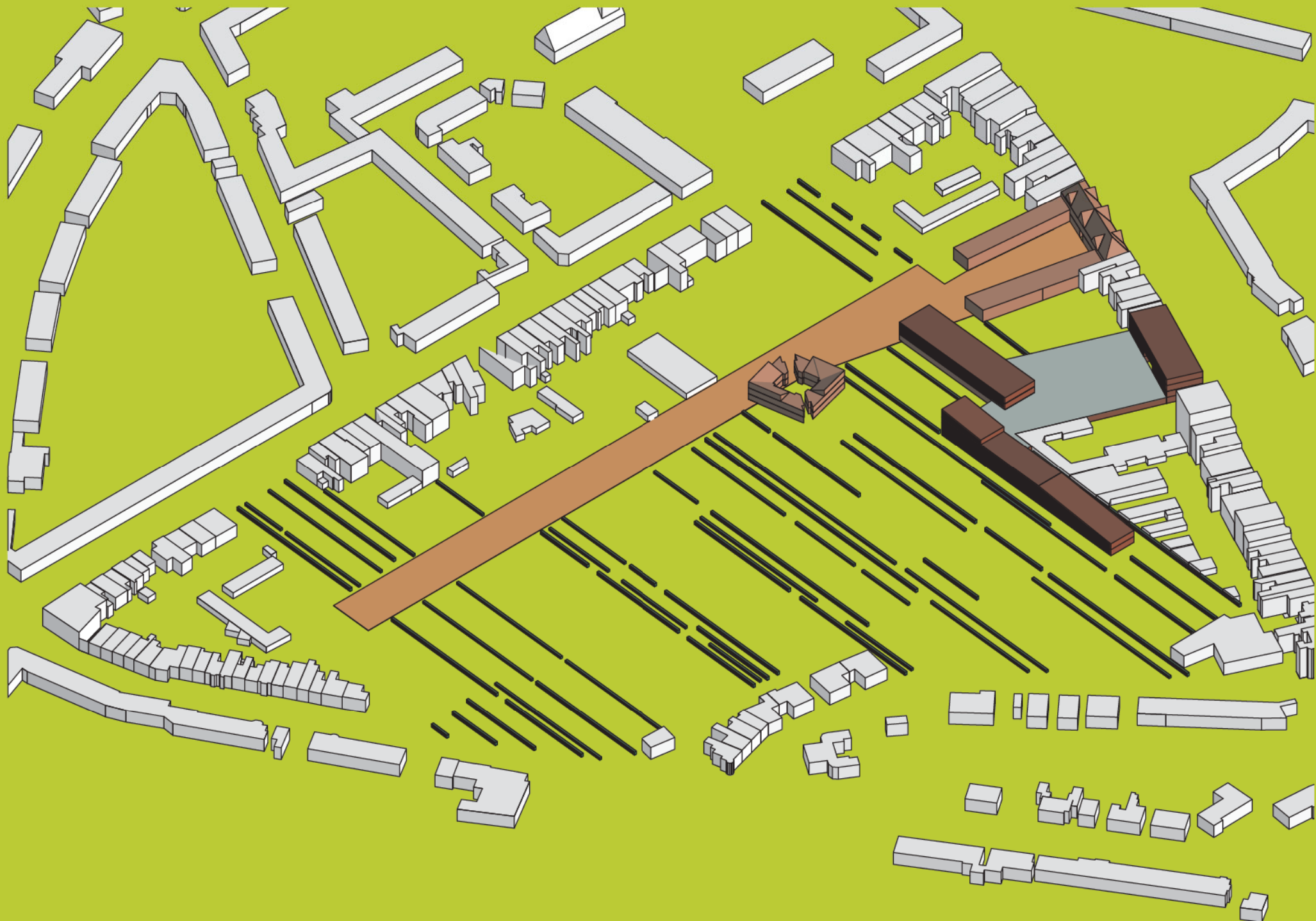

Fase 6 - aanplant hagen

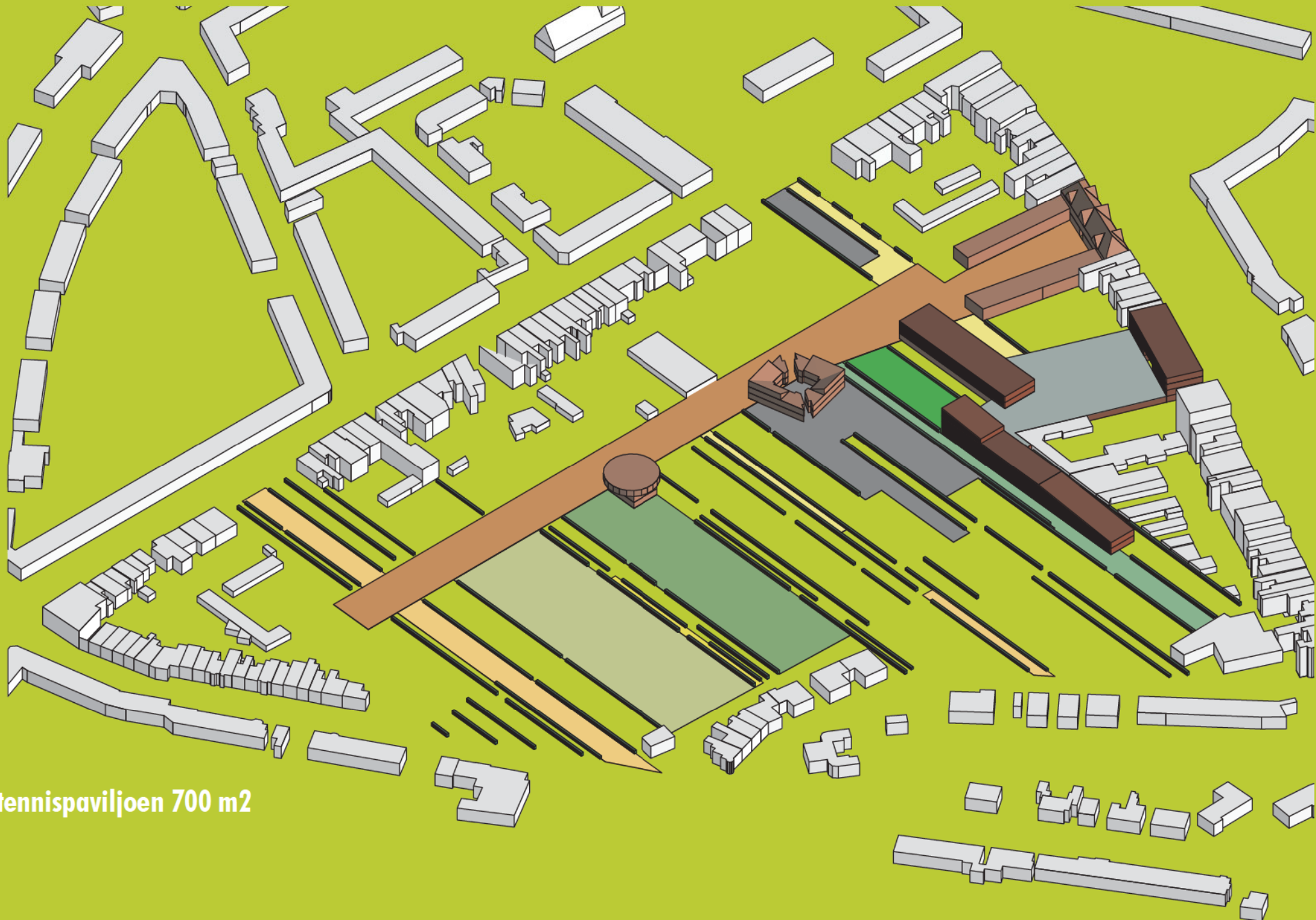

tennispaviljoen 700 m<sup>2</sup>

Fase 8 - eerste invulling stroken & bouw tennispaviljoen

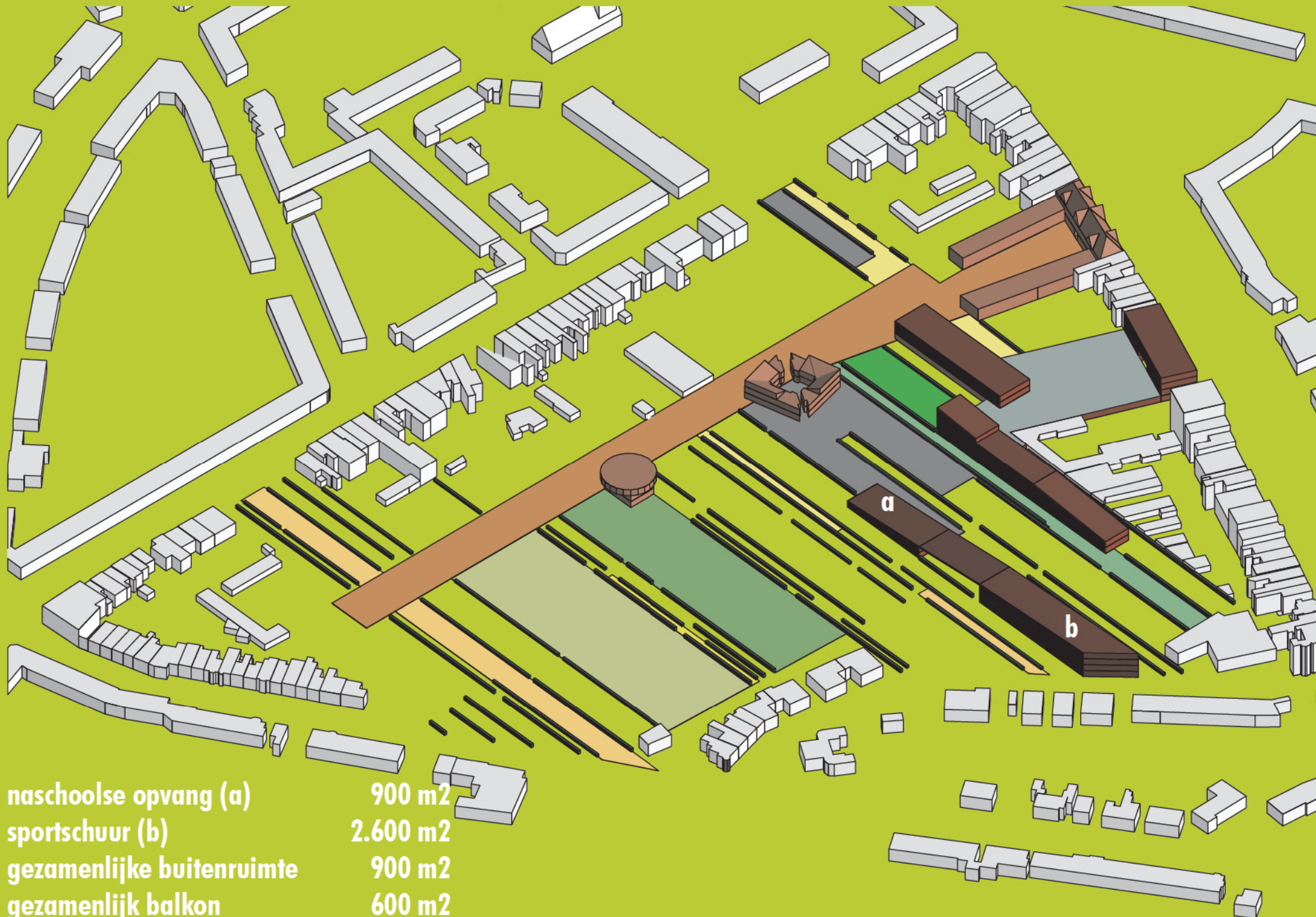

Fase 9 - bouw naschoolse opvang en sportschuur

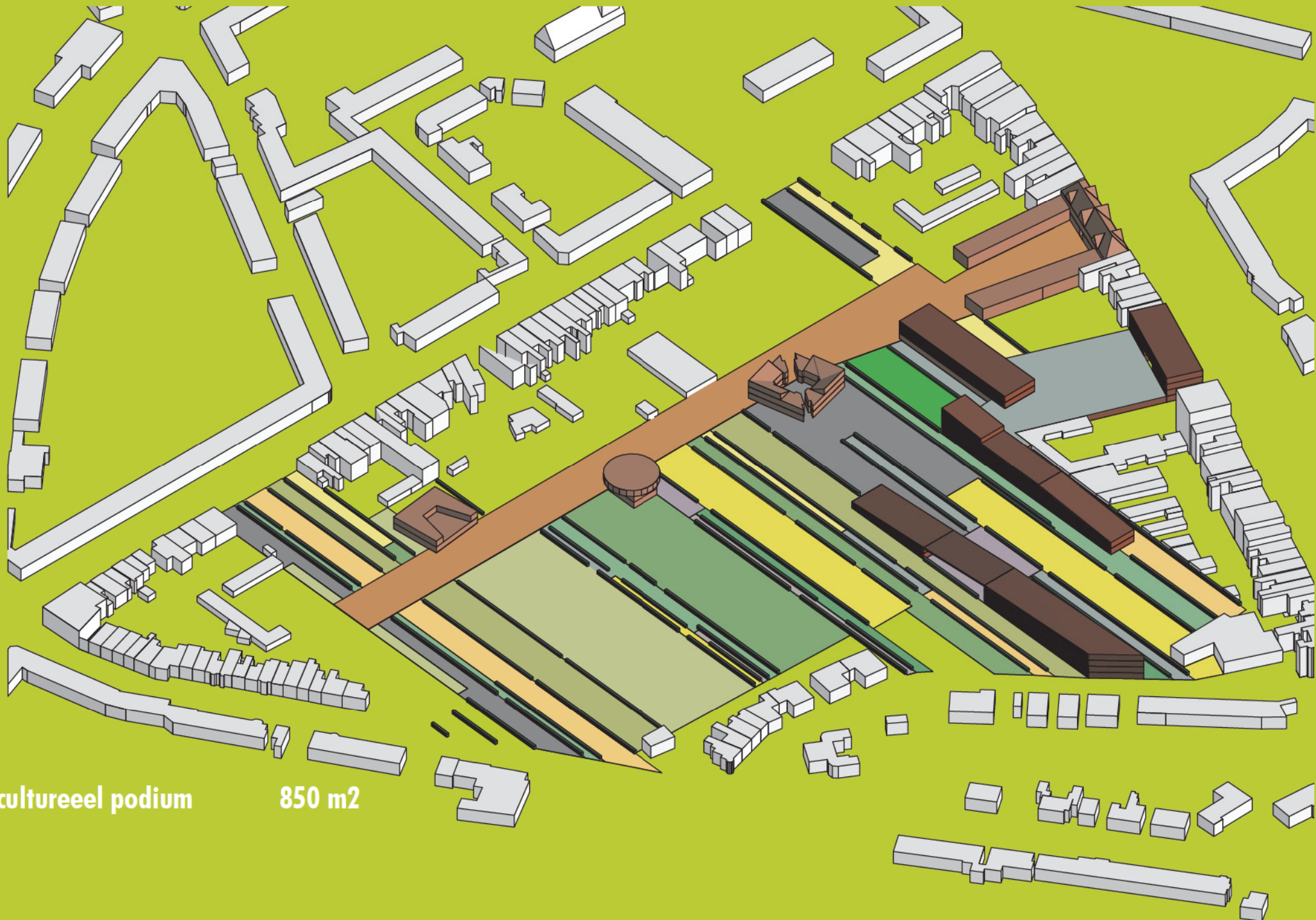

cultureel podium

850 m<sup>2</sup>

Fase 10 - tweede invulling stroken en bouw cultureel podium



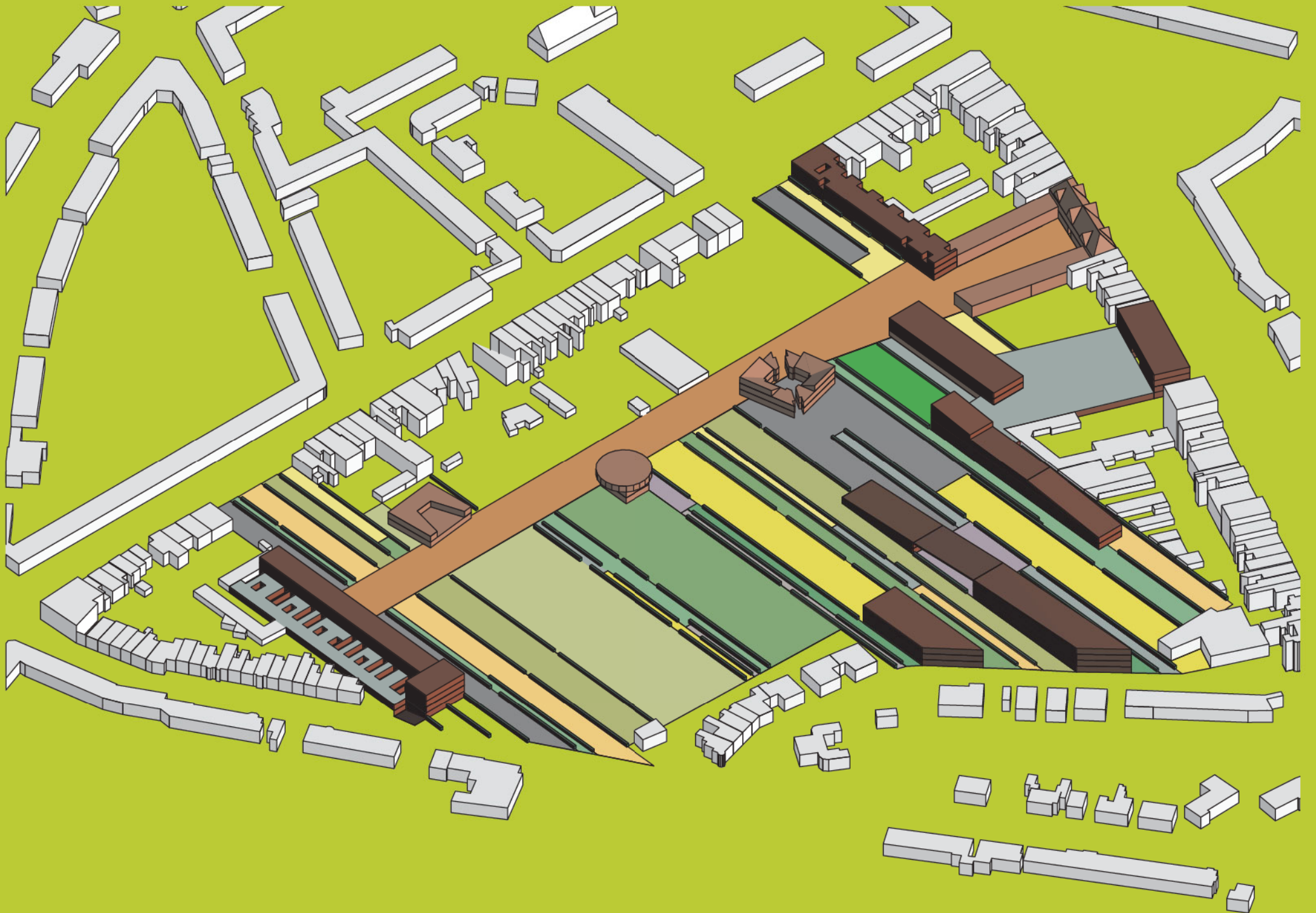

Fase 10 - bouw pationwoningen

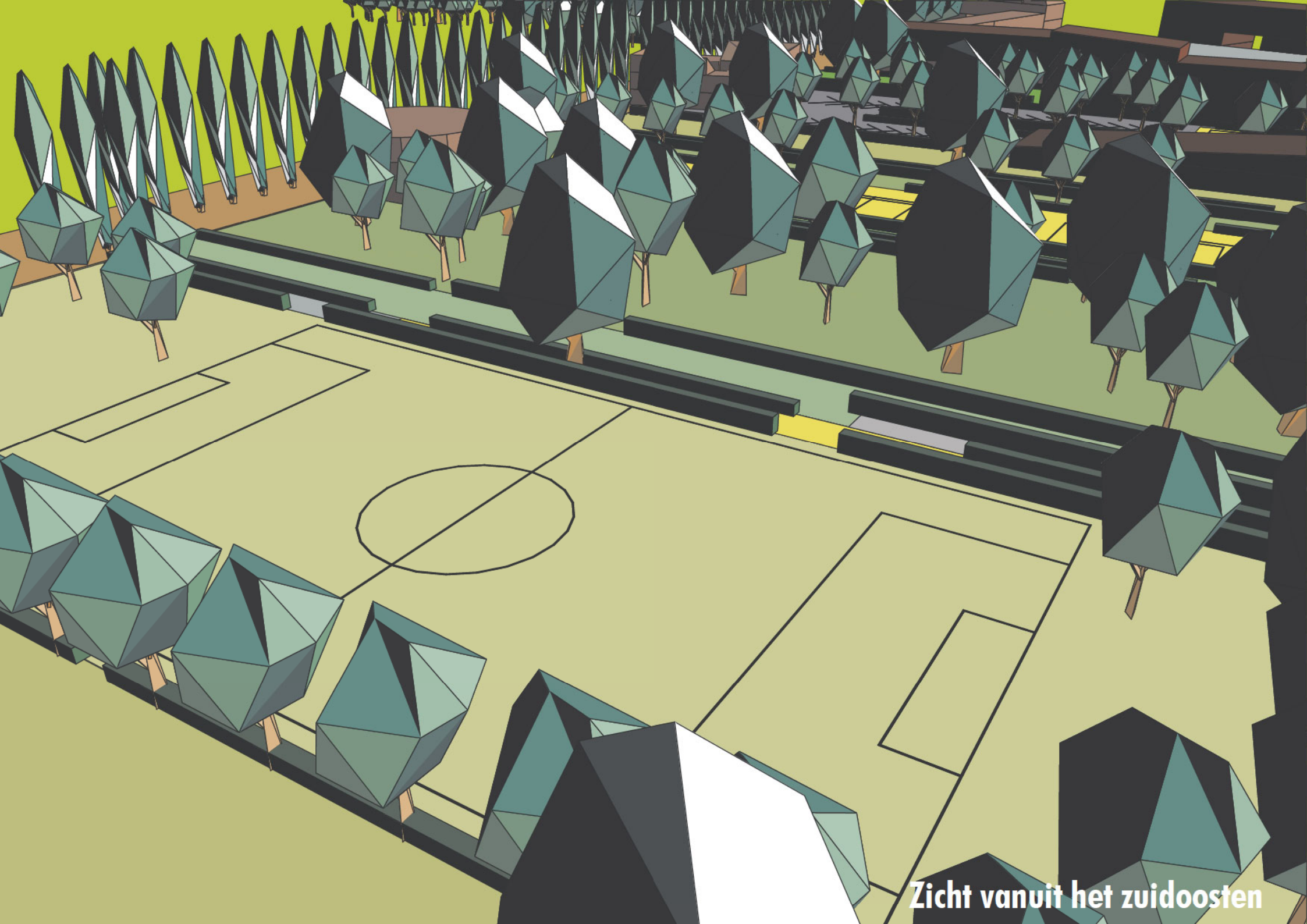

Zicht vanuit het zuidoosten

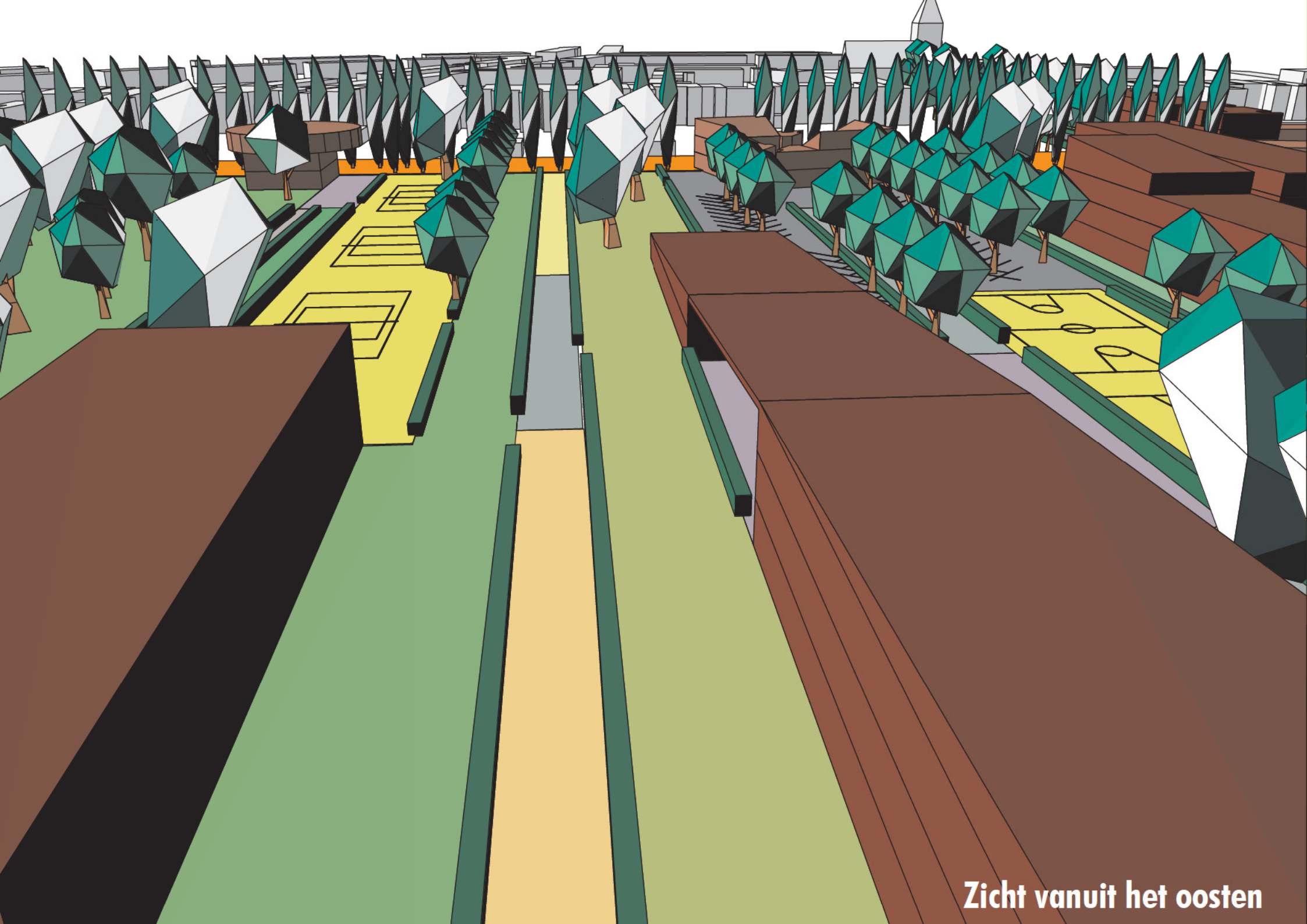

Zicht vanuit het oosten

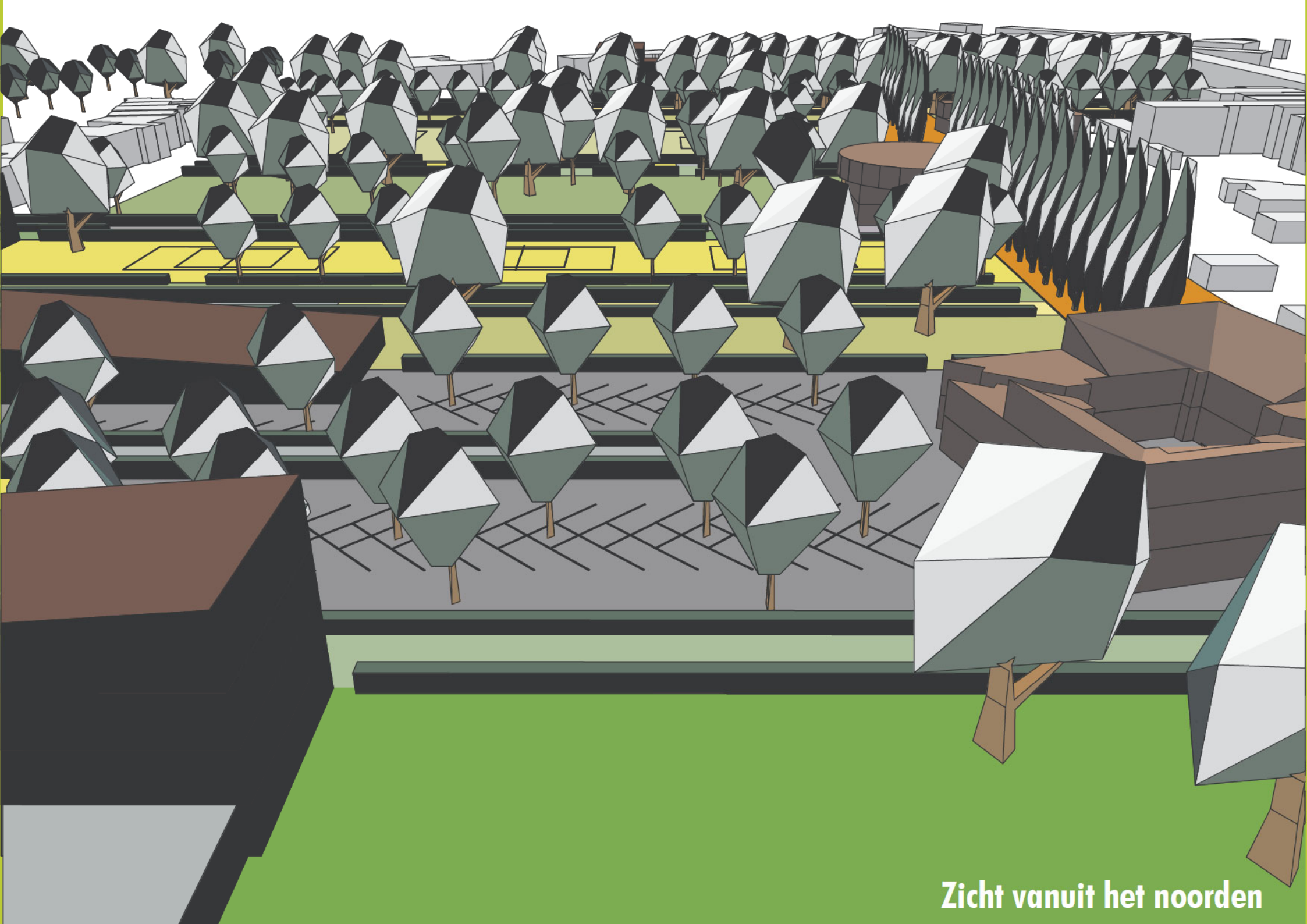

Zicht vanuit het noorden

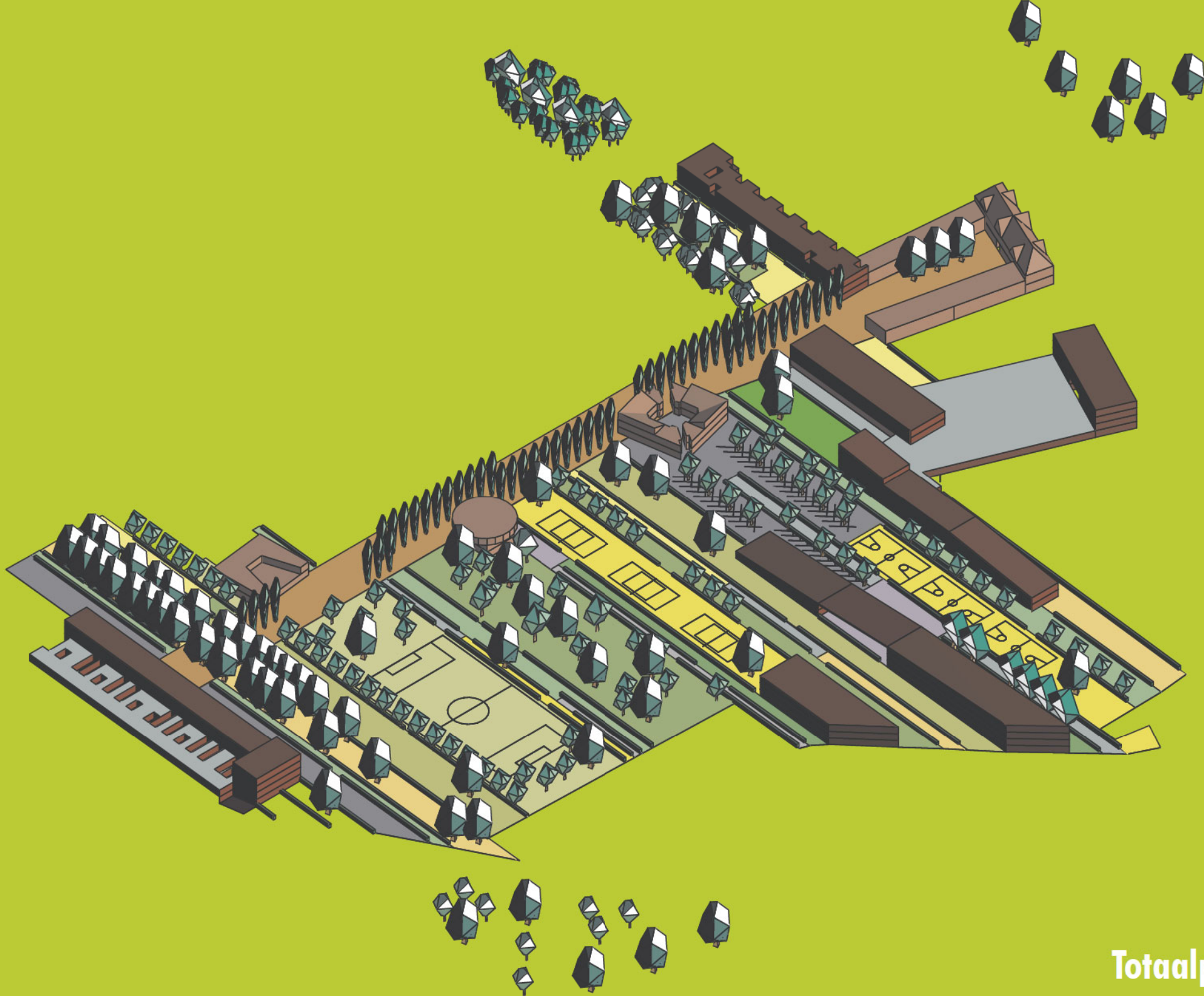

Totaalplan

