



DE DORENT

Nieuw crematorium, Zierikzee

00 2106 E





bedrijfssterrein Cargovil

beschermd landschap Dorent-Nolebroek



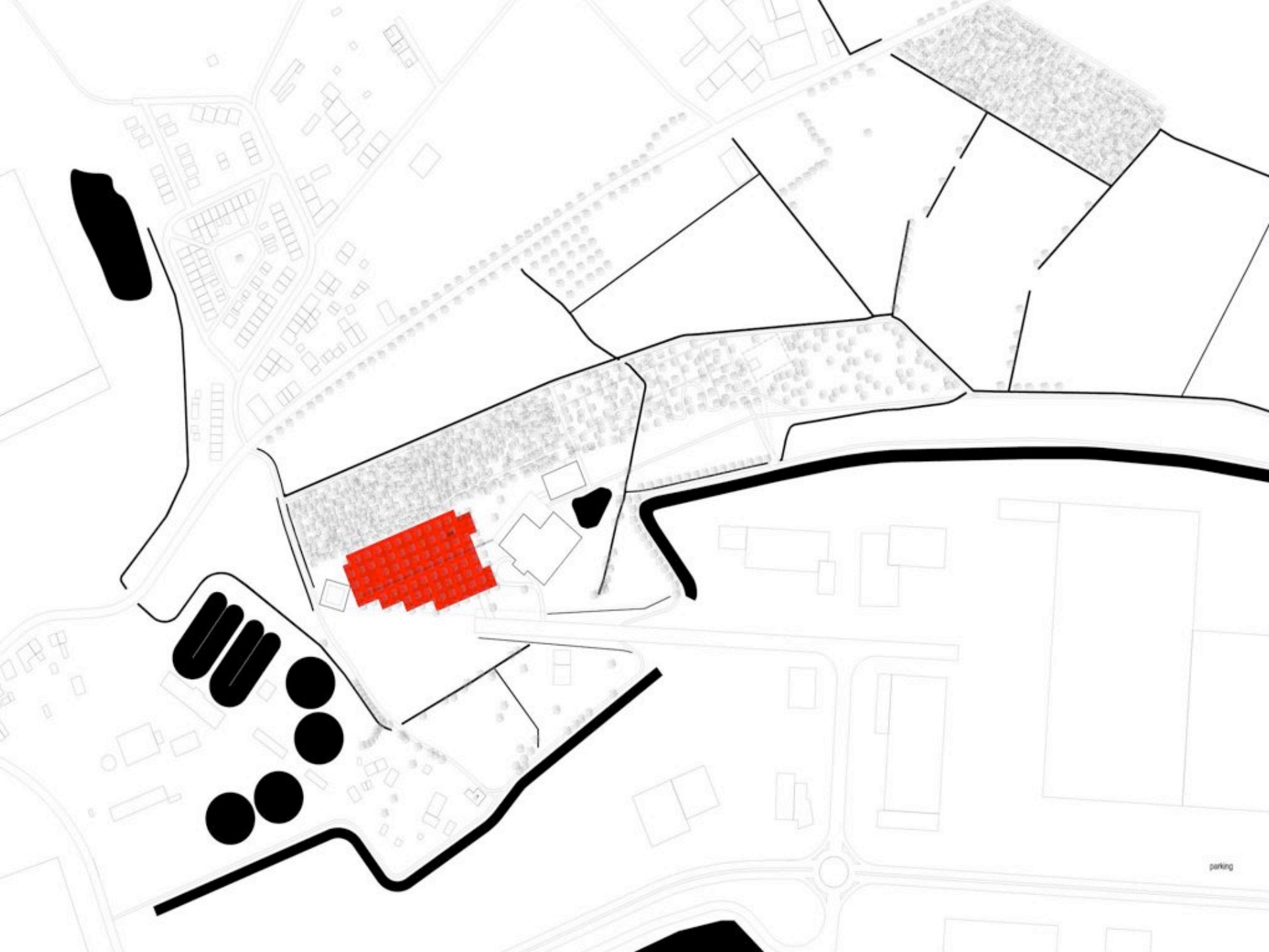

parking



kapel



restaurant

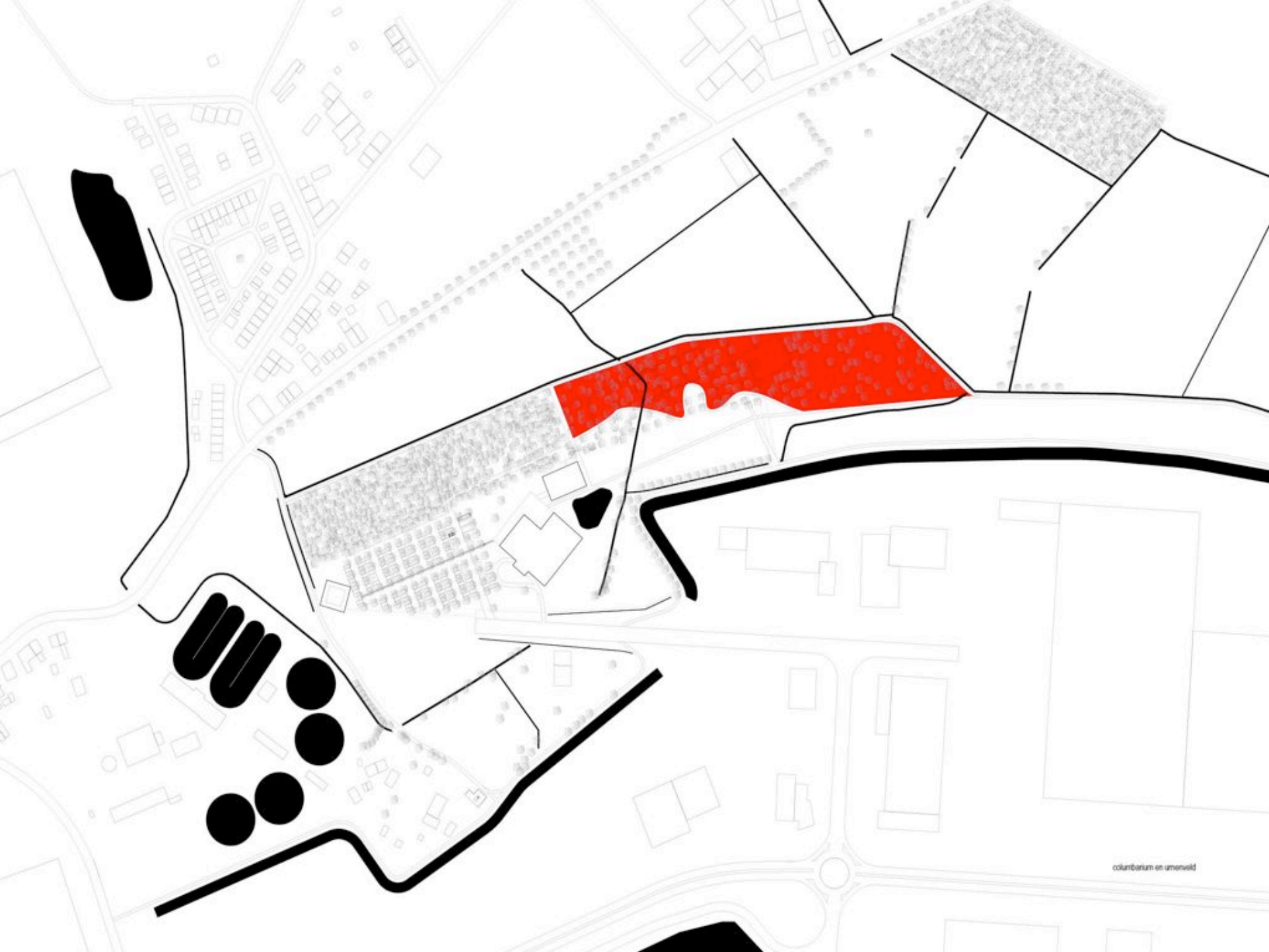

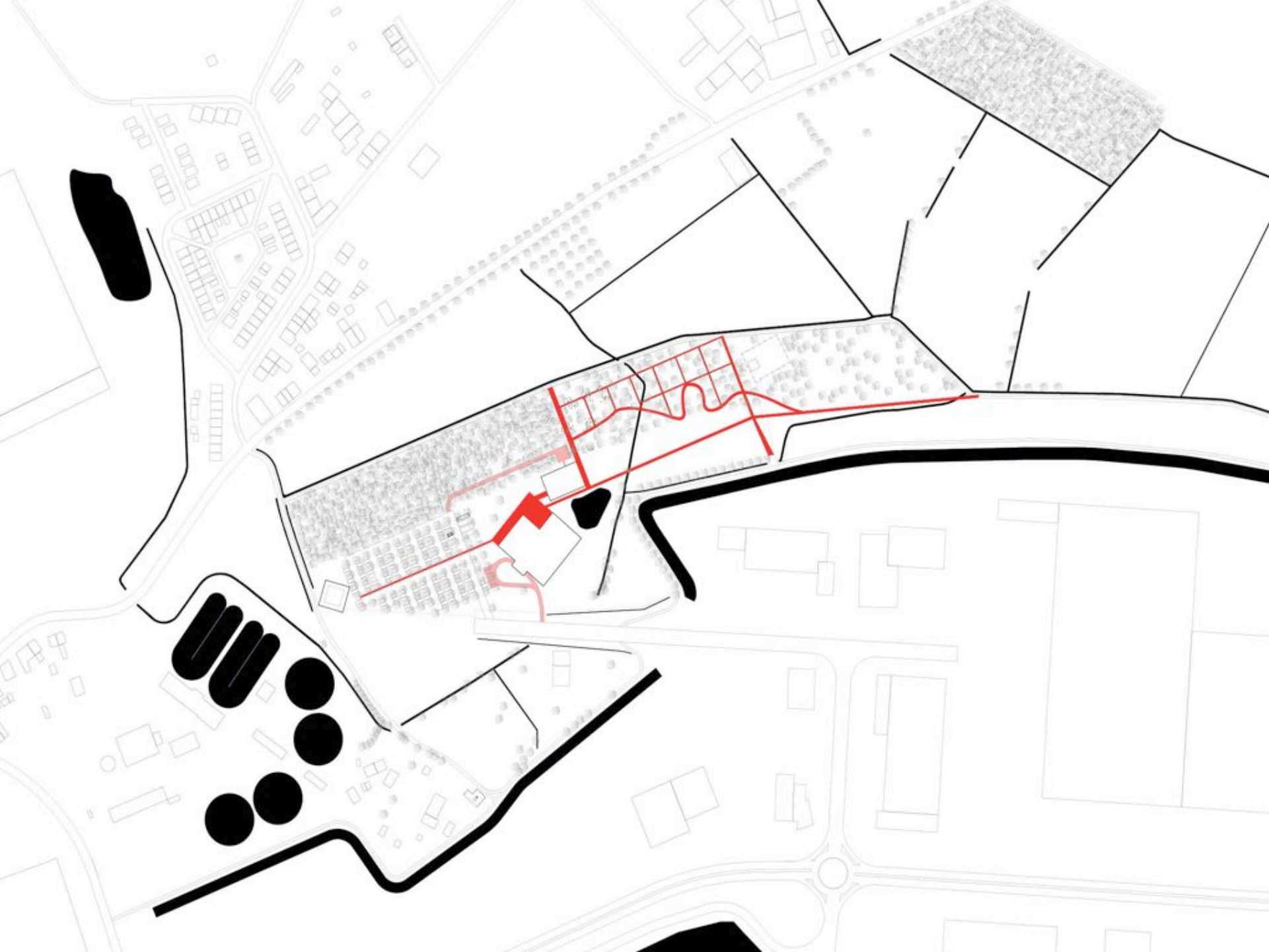



kapel

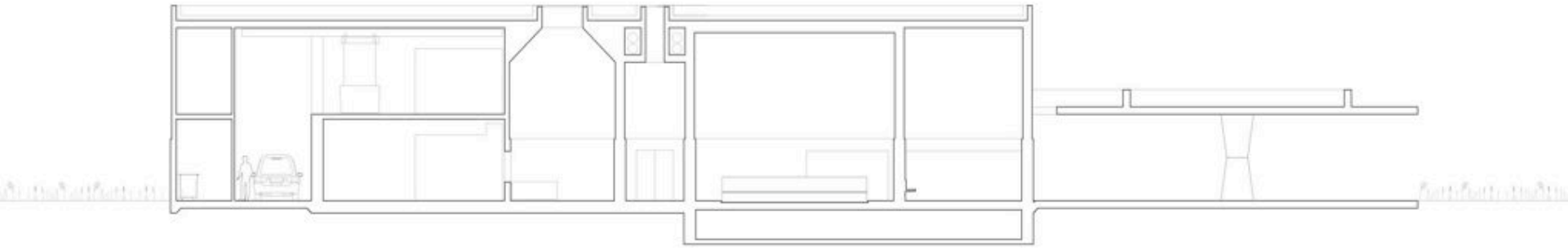

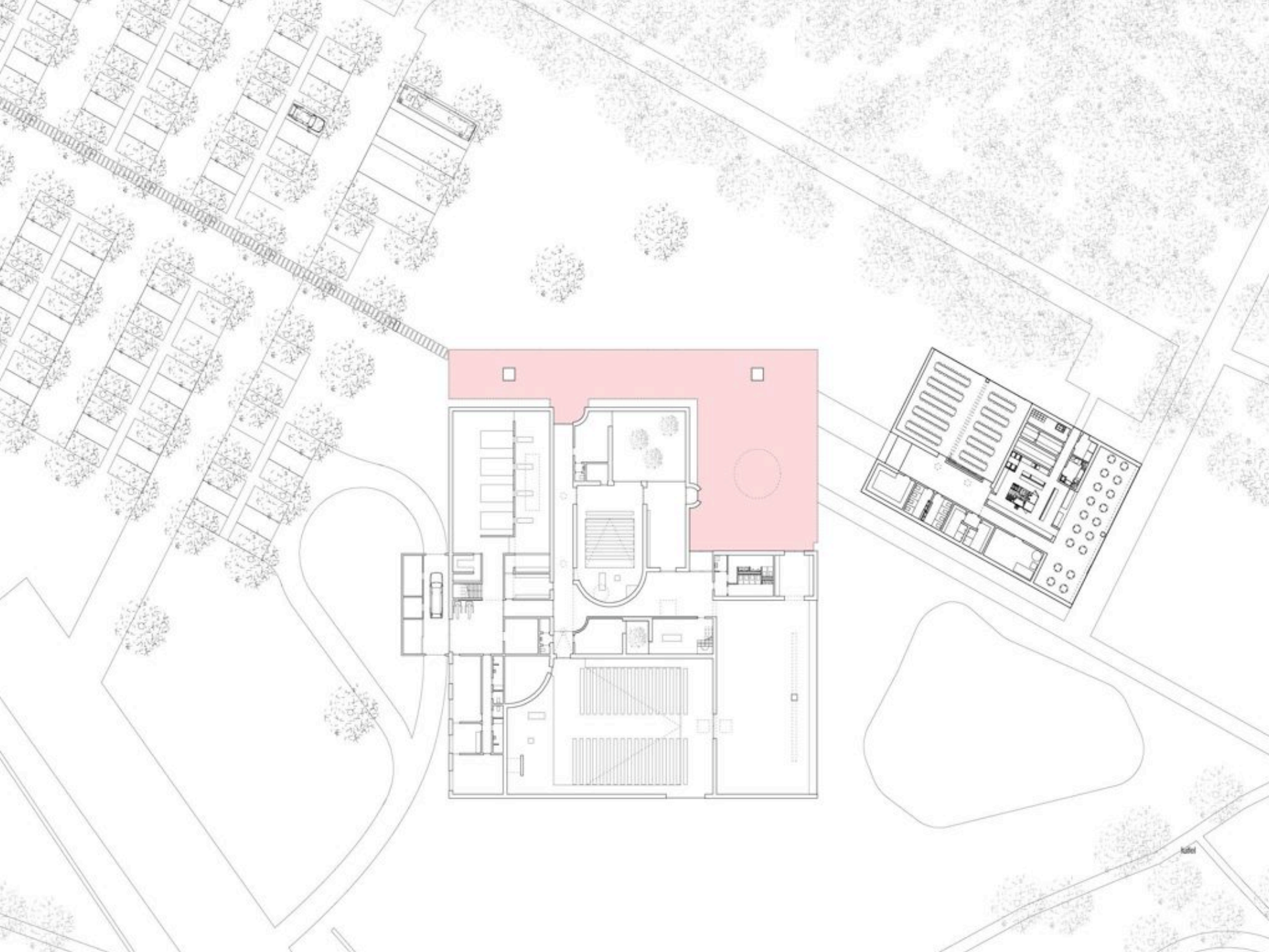

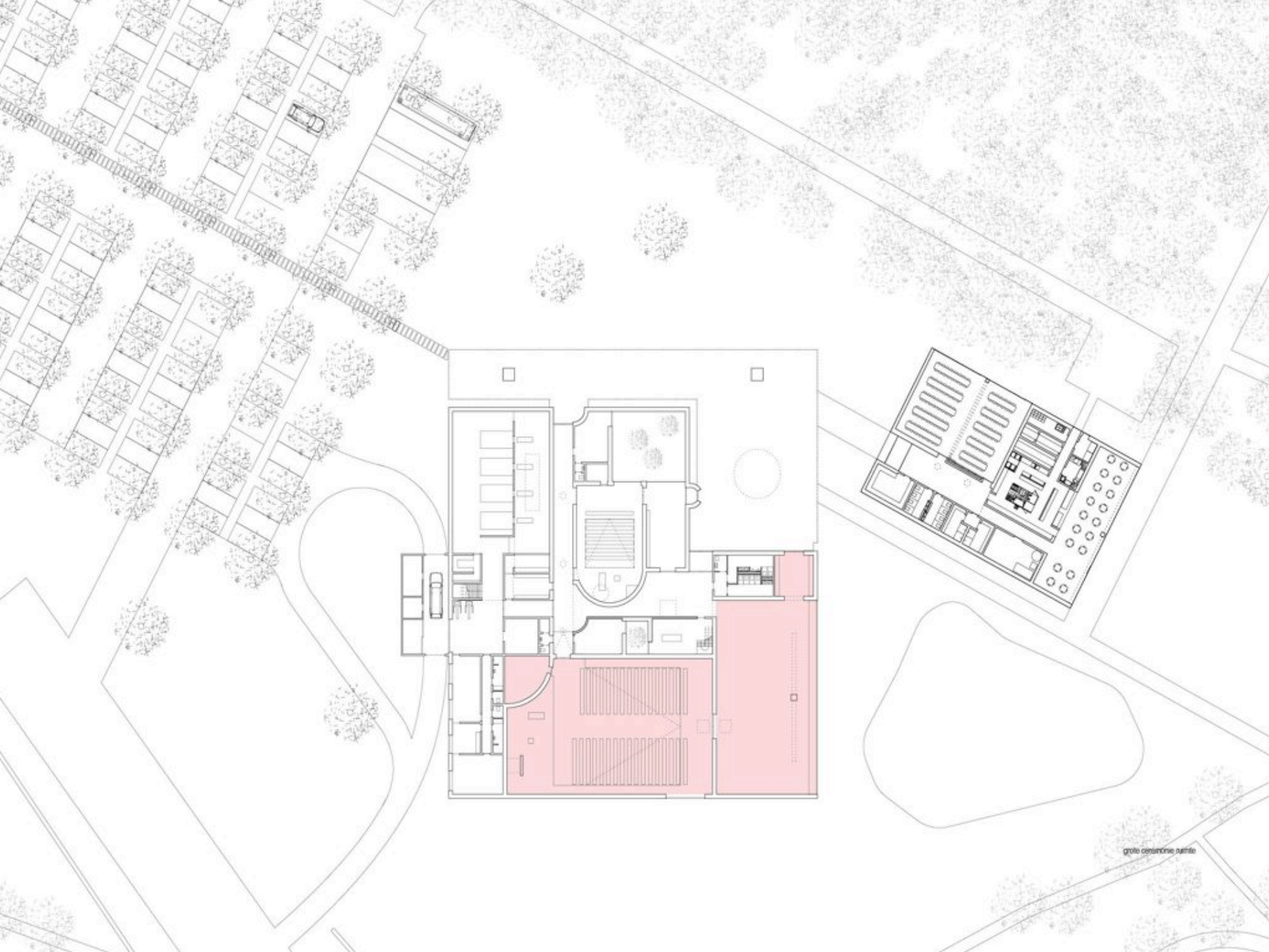

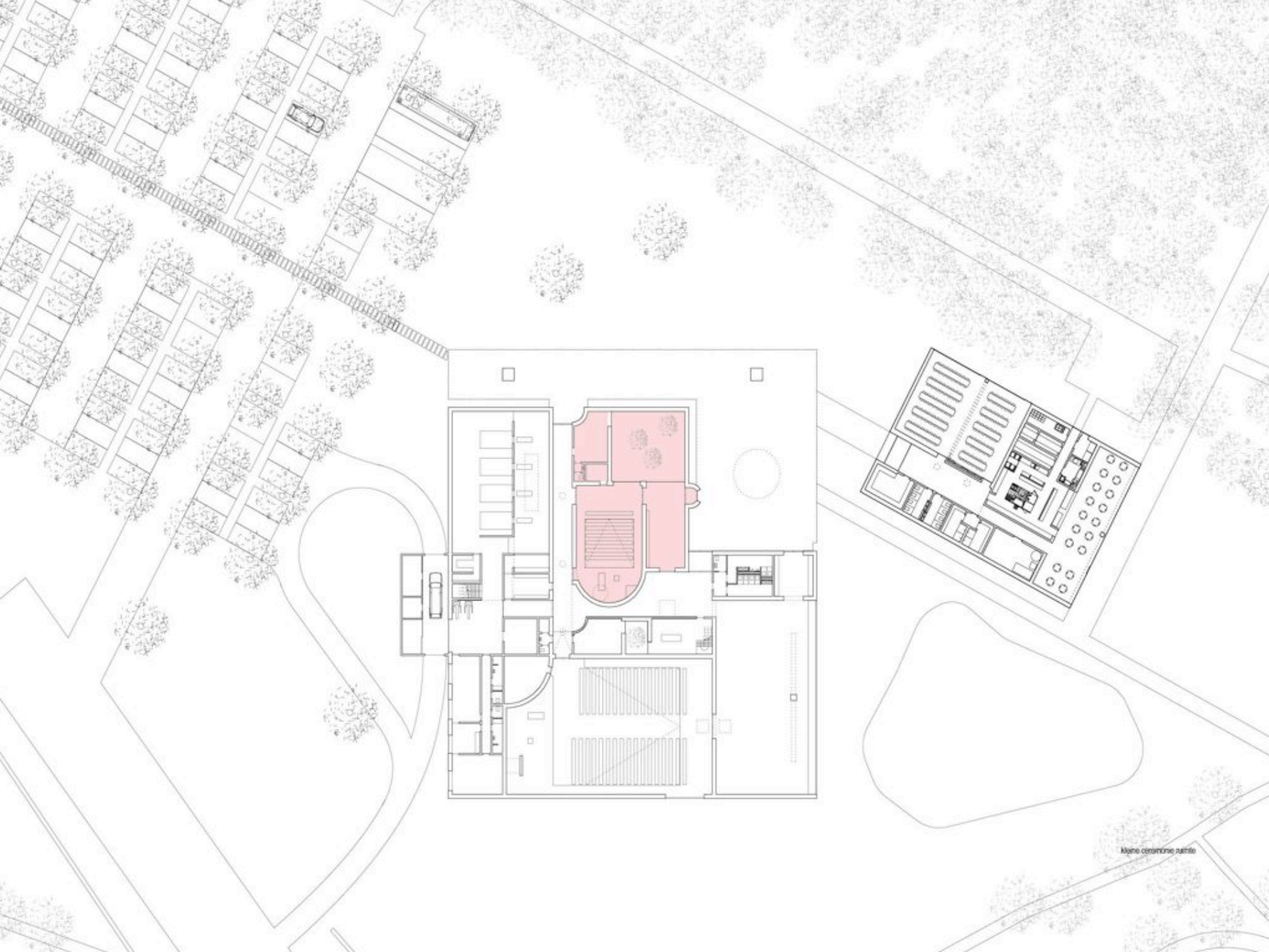

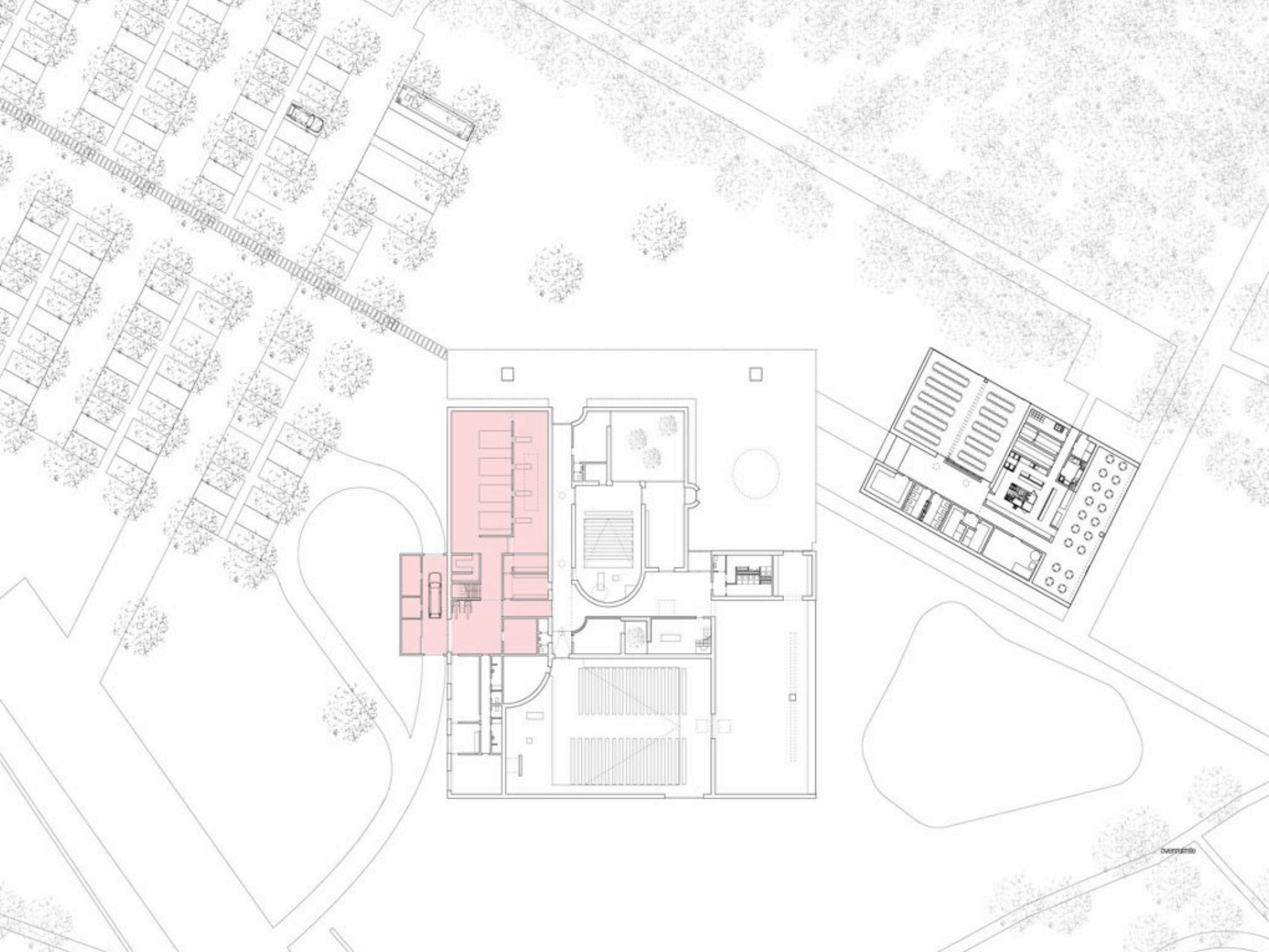

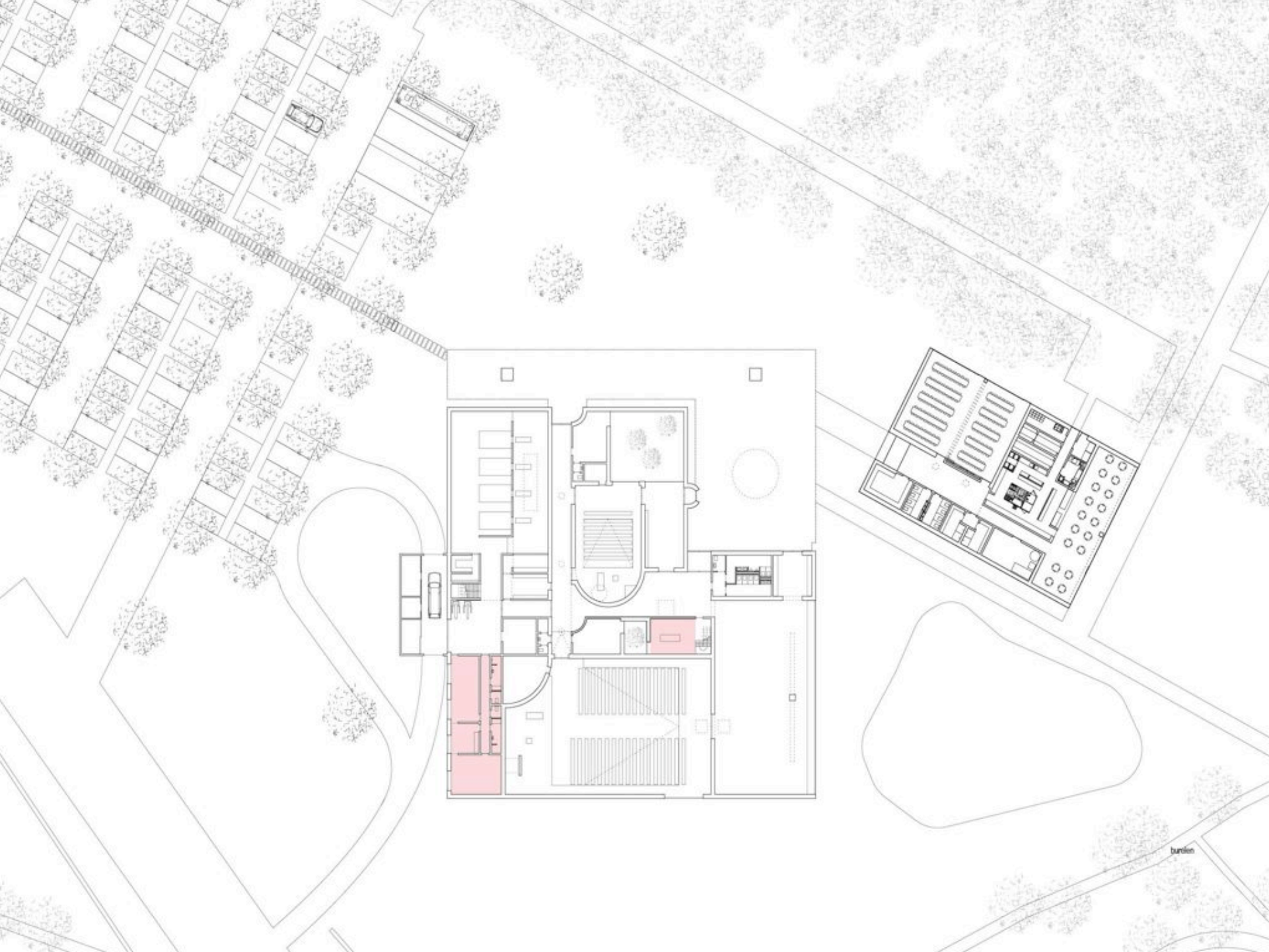

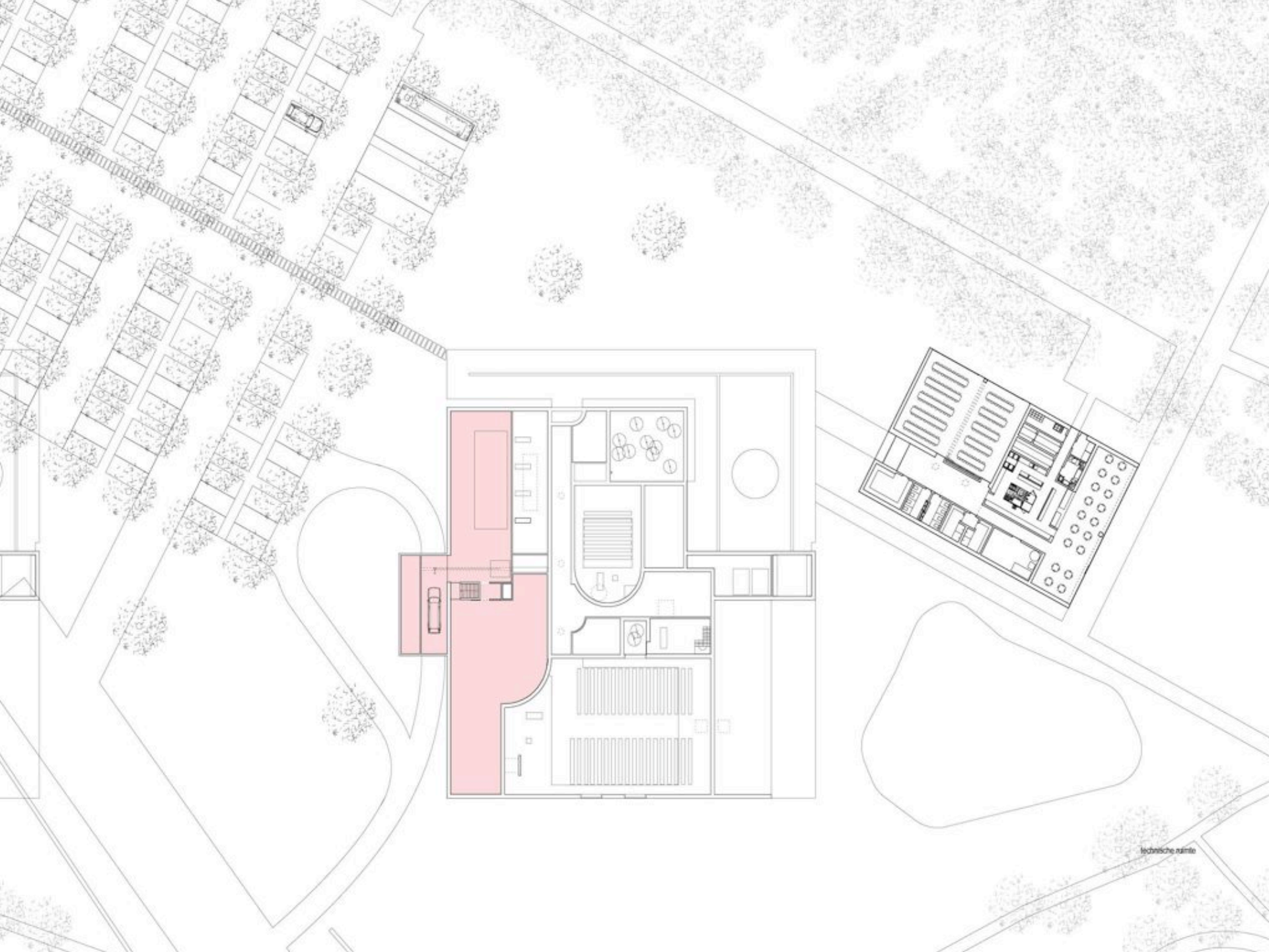

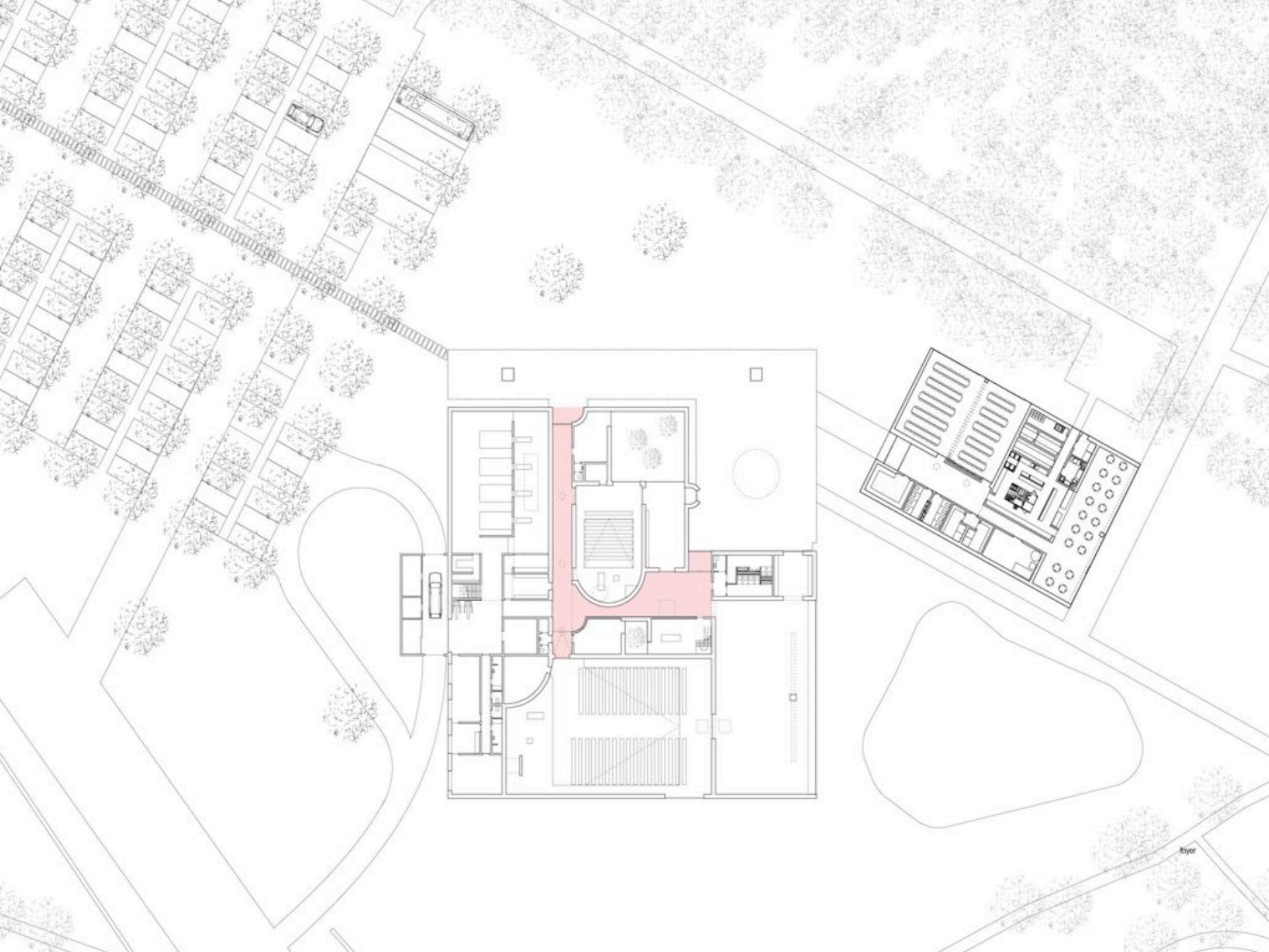

Meyer

idea

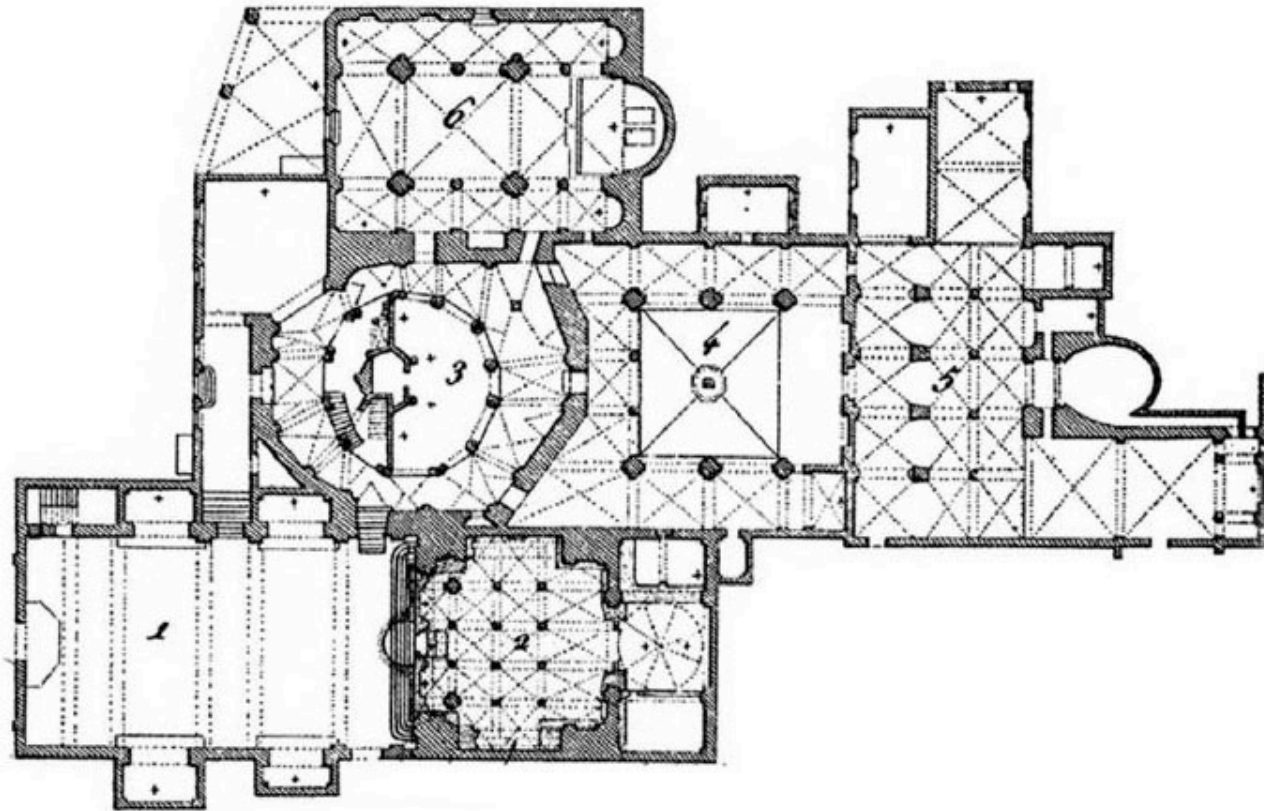

tour

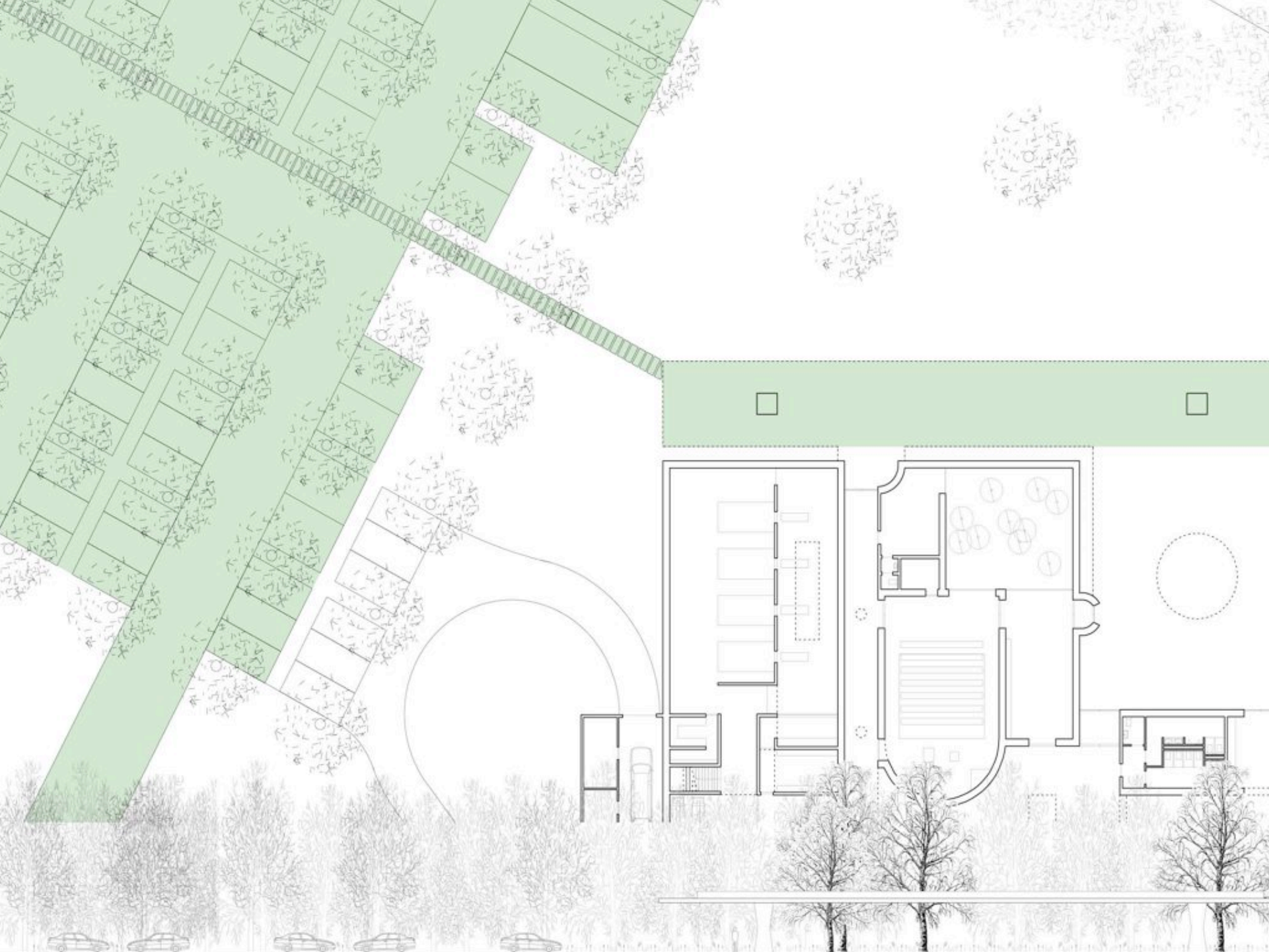

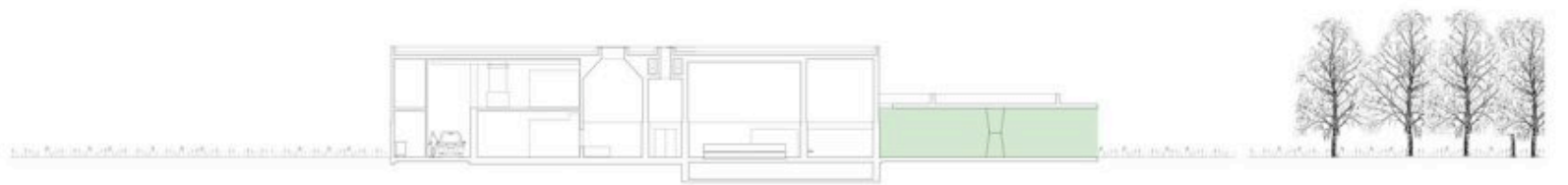
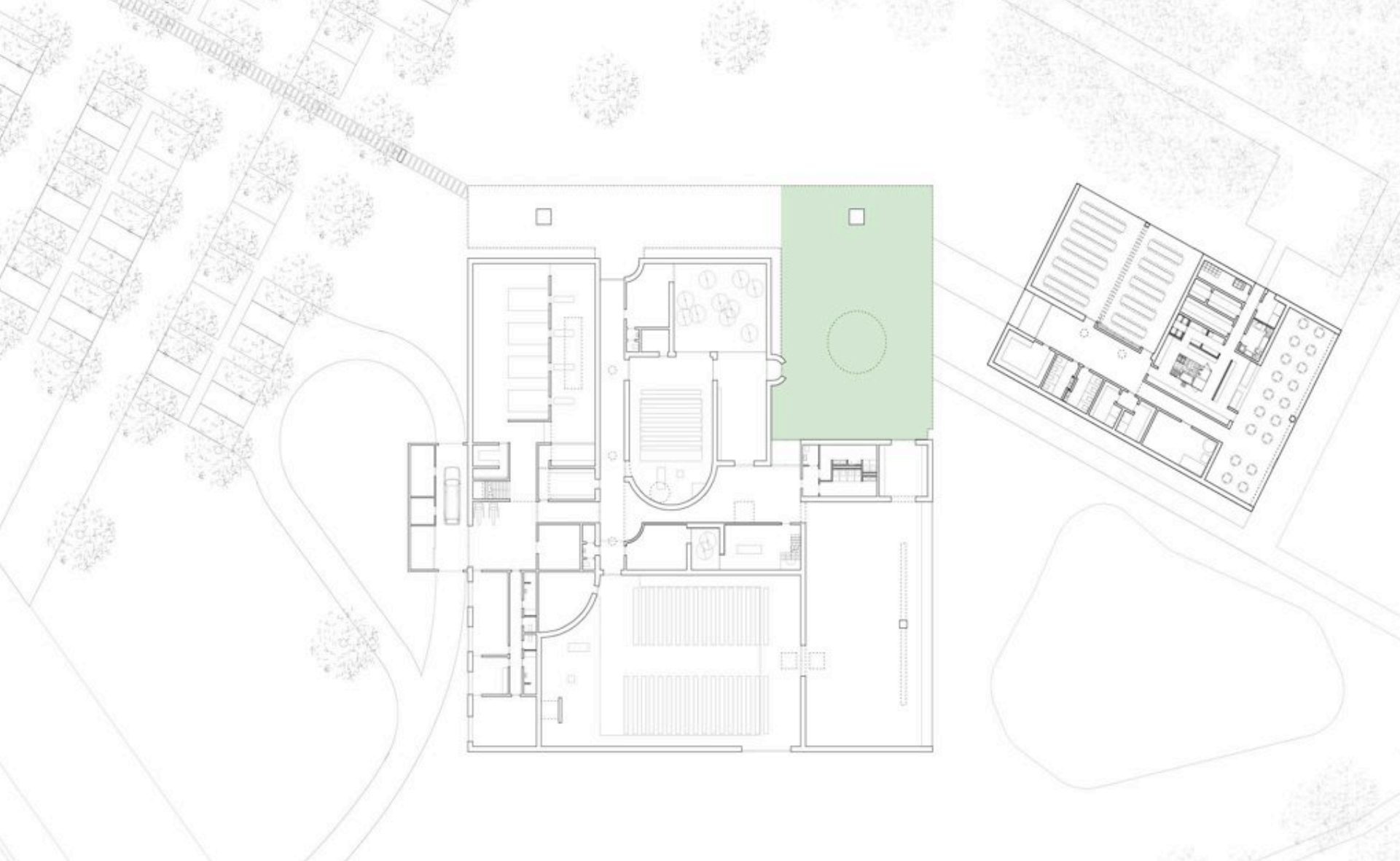



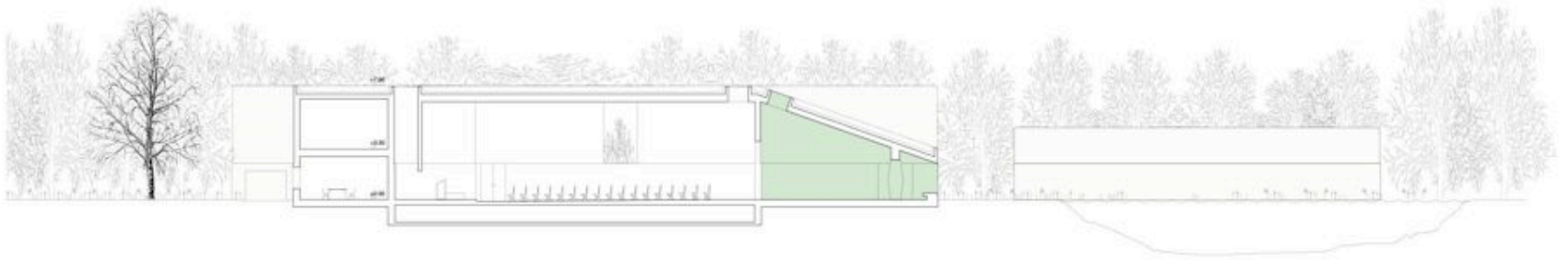
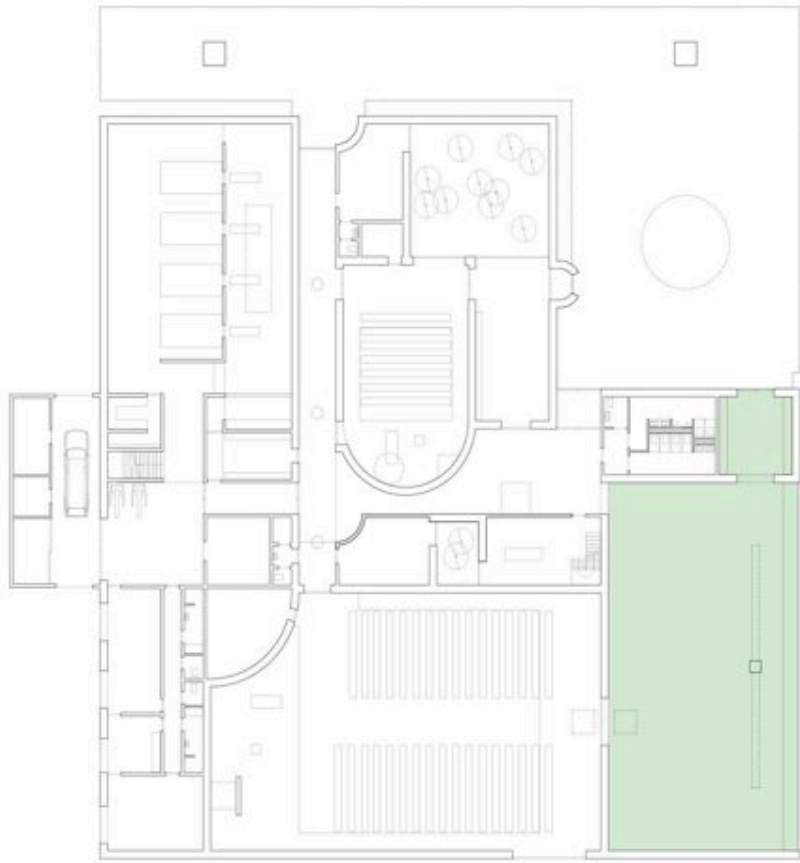



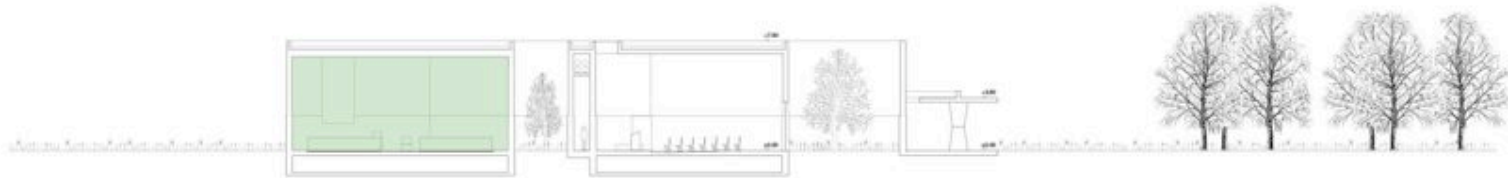
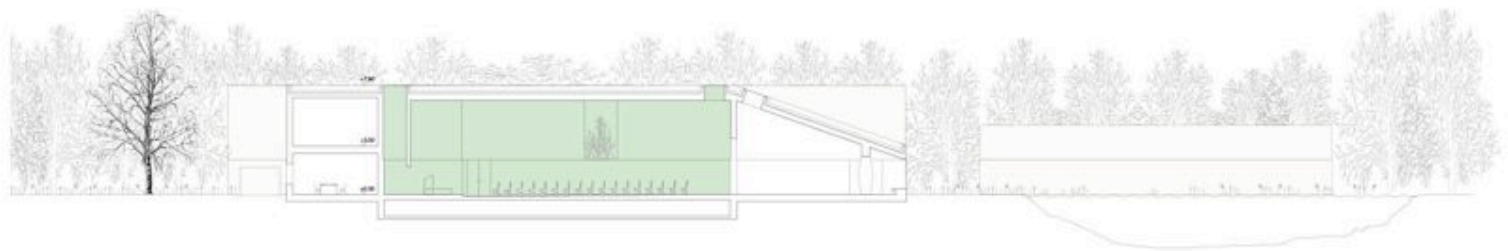
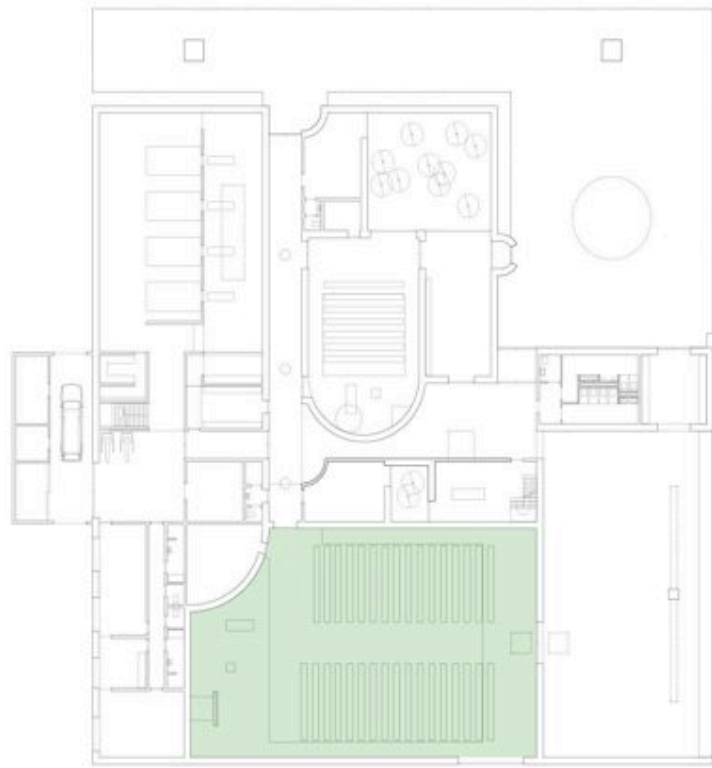



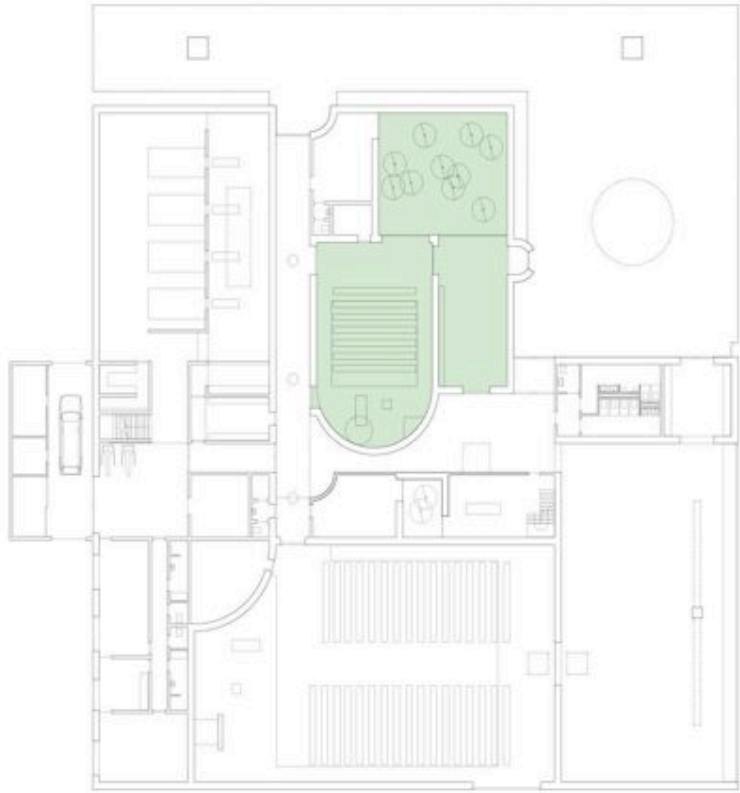



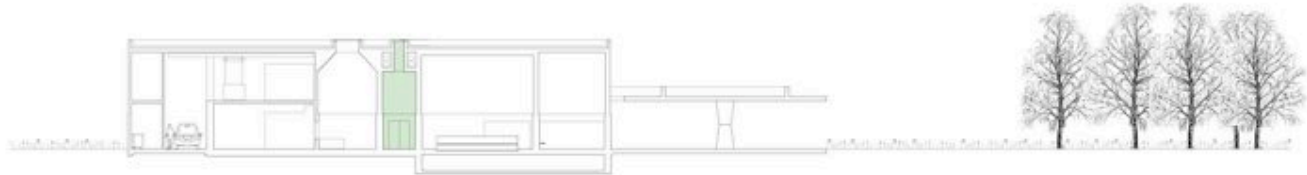
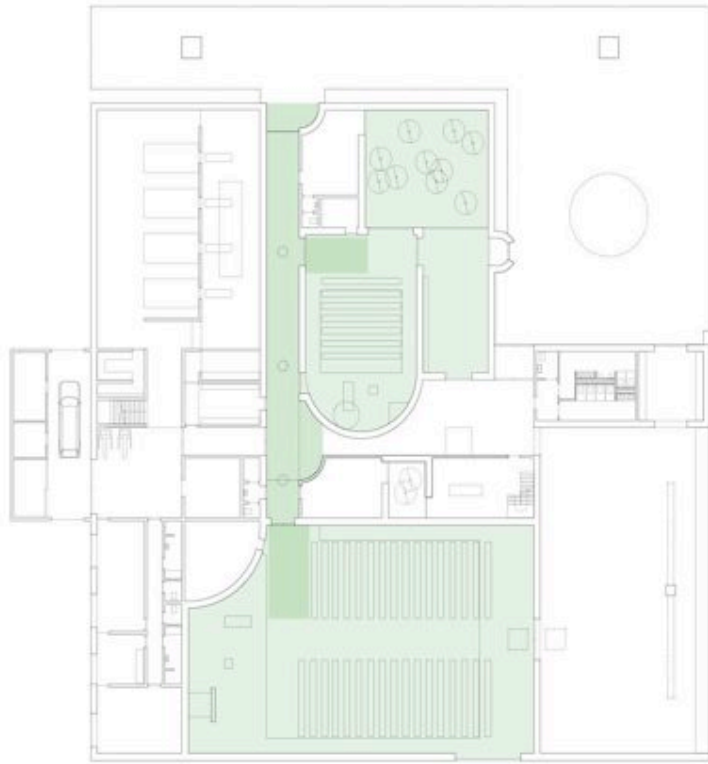



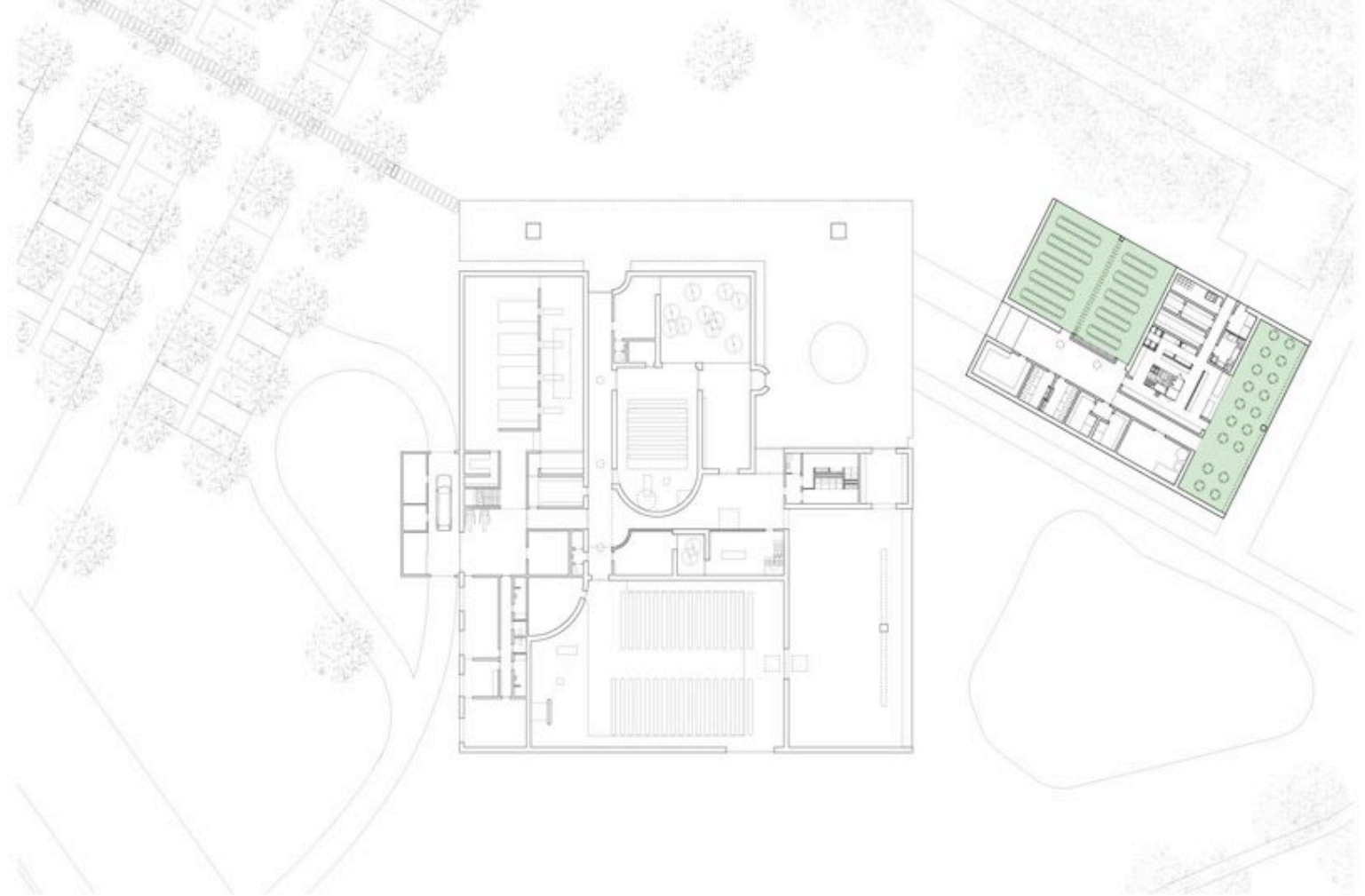



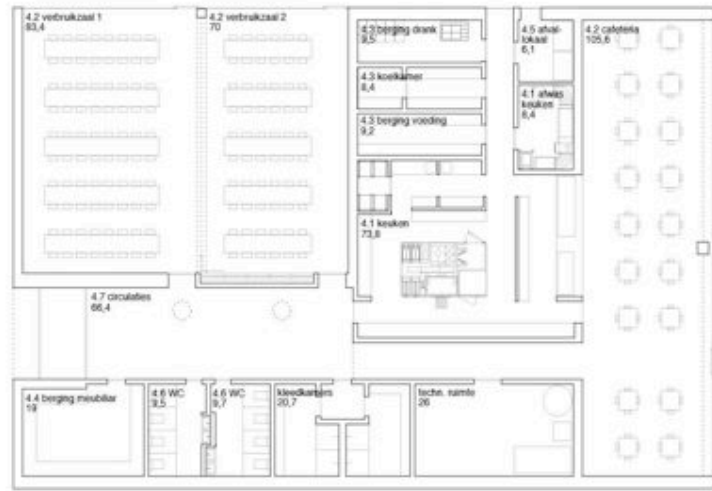
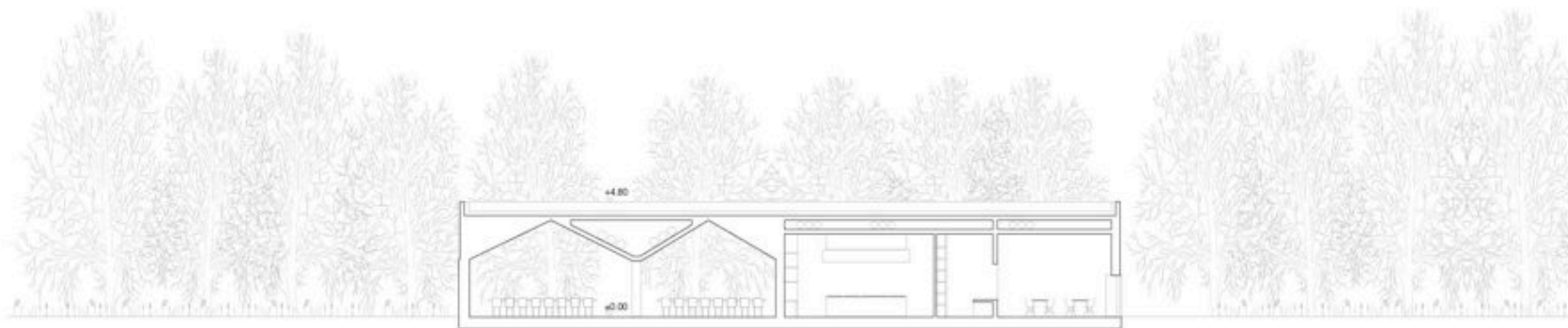

construction / material

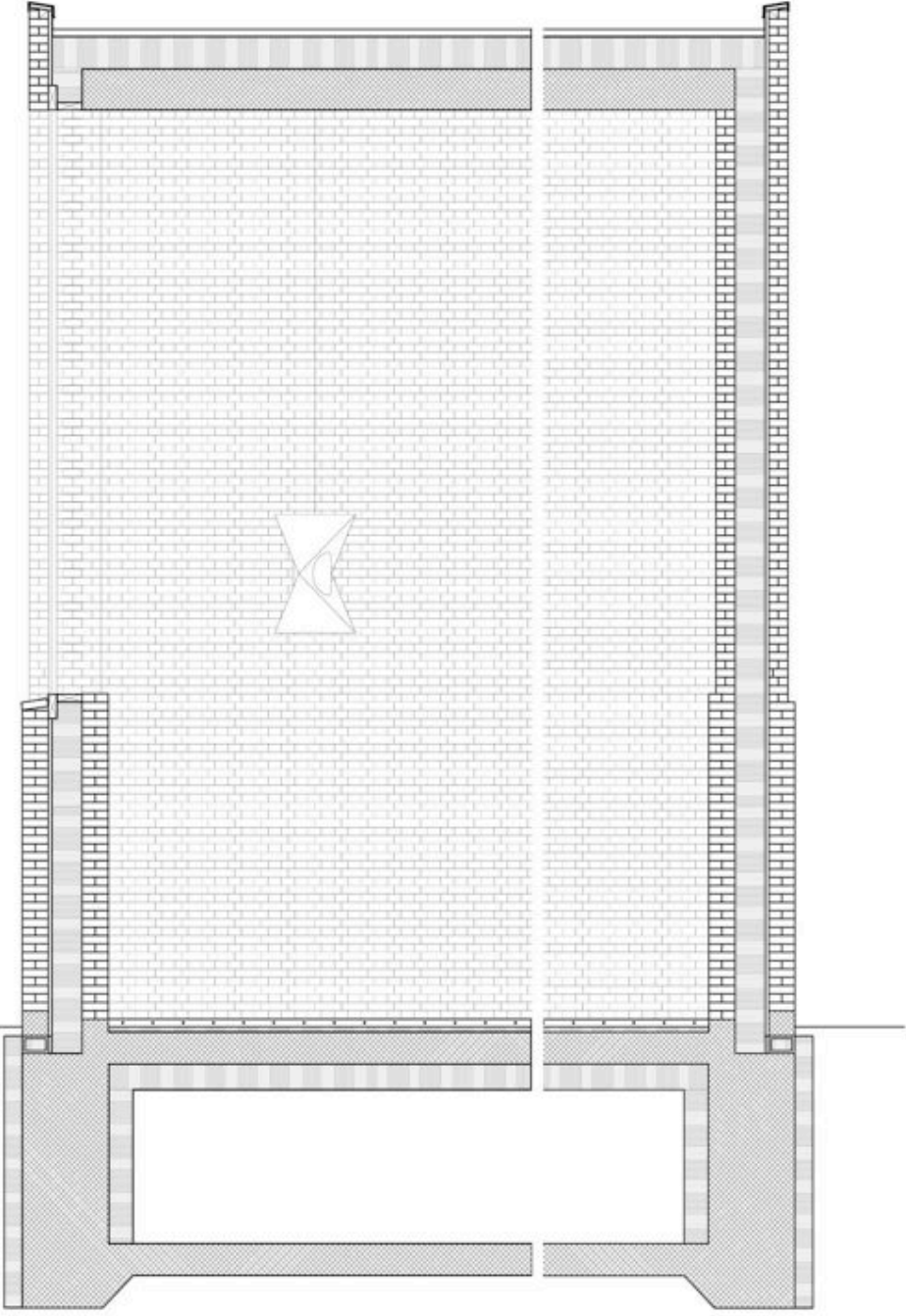

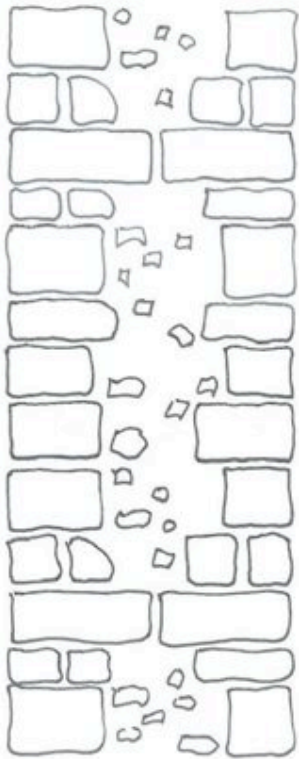

doorsnede oude draagro wand

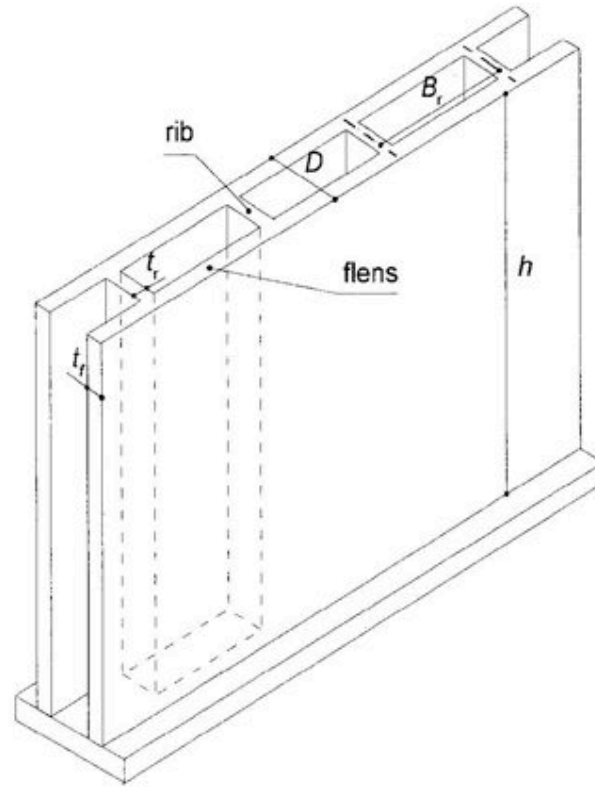

schematisch overzicht draagro wand

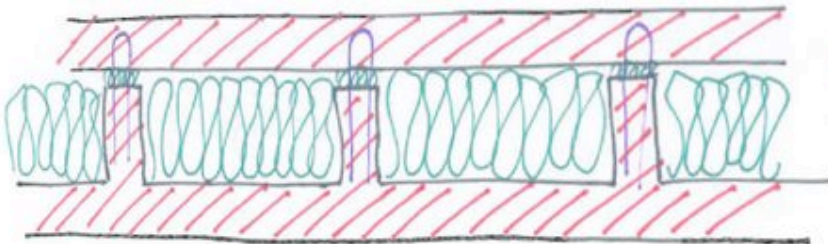

± SMALL JOINT
 ± 2cm +
 | STYROFOAM +
 | REINFORCEMENT

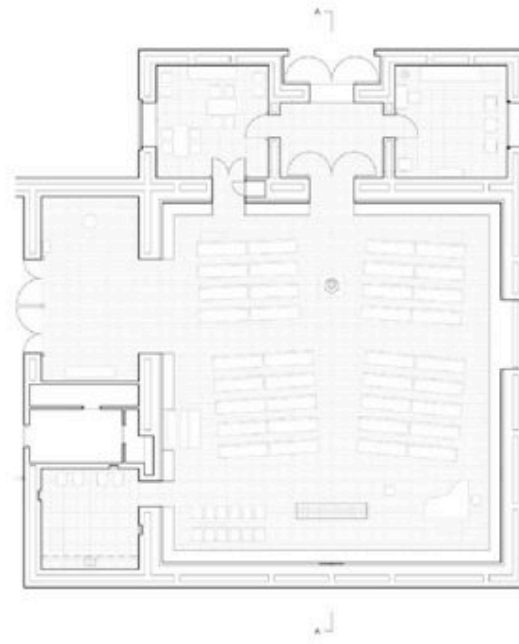

Ansta Kyrka, Sweden, Johan Celsing

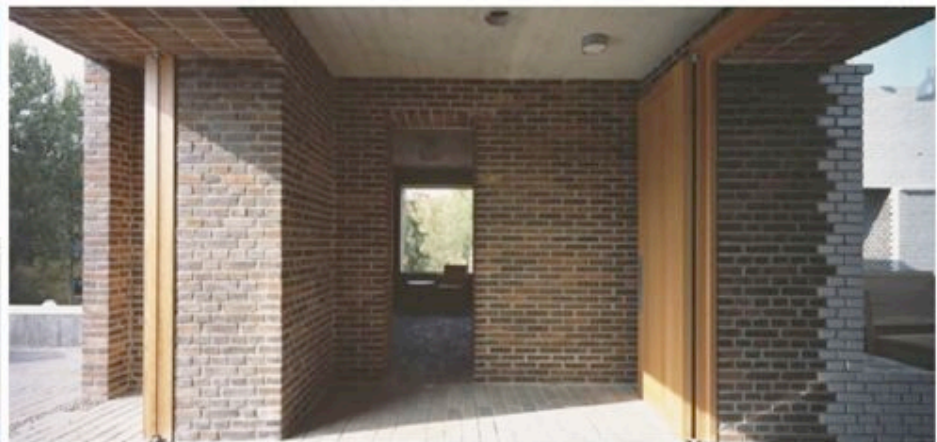

Ansta Kyrka, Sweden, Johan Celsing

circulation / fluxes

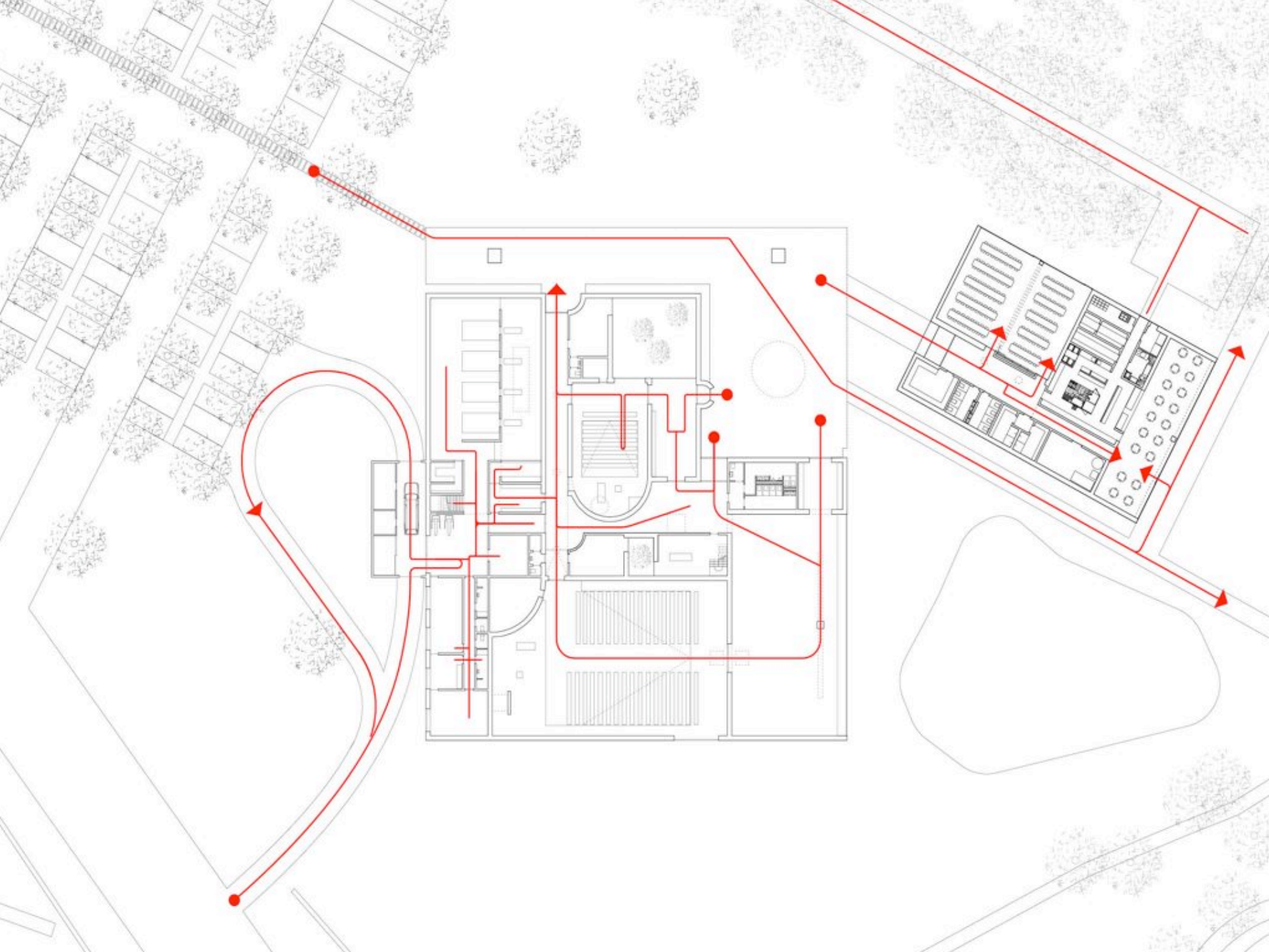

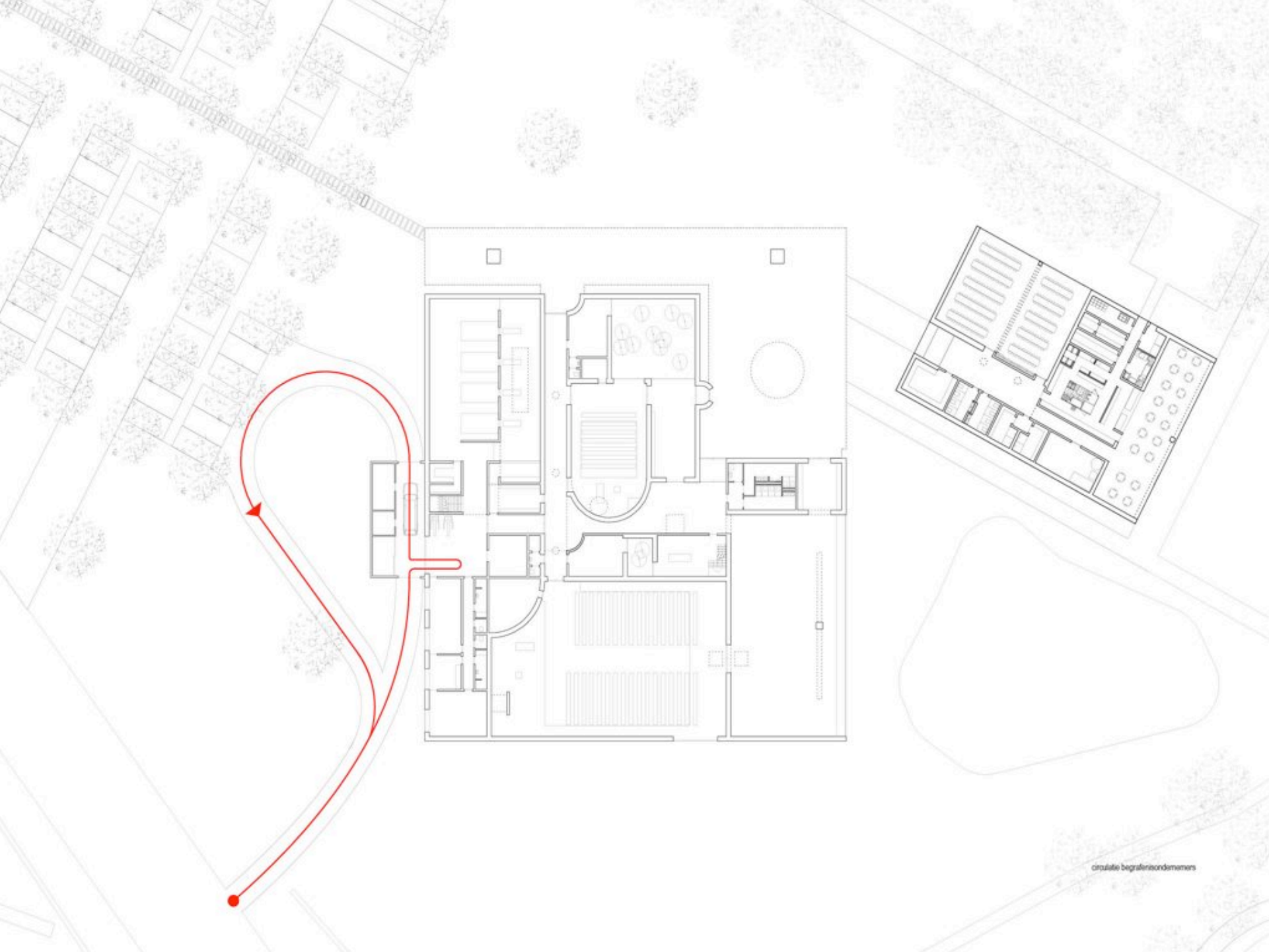

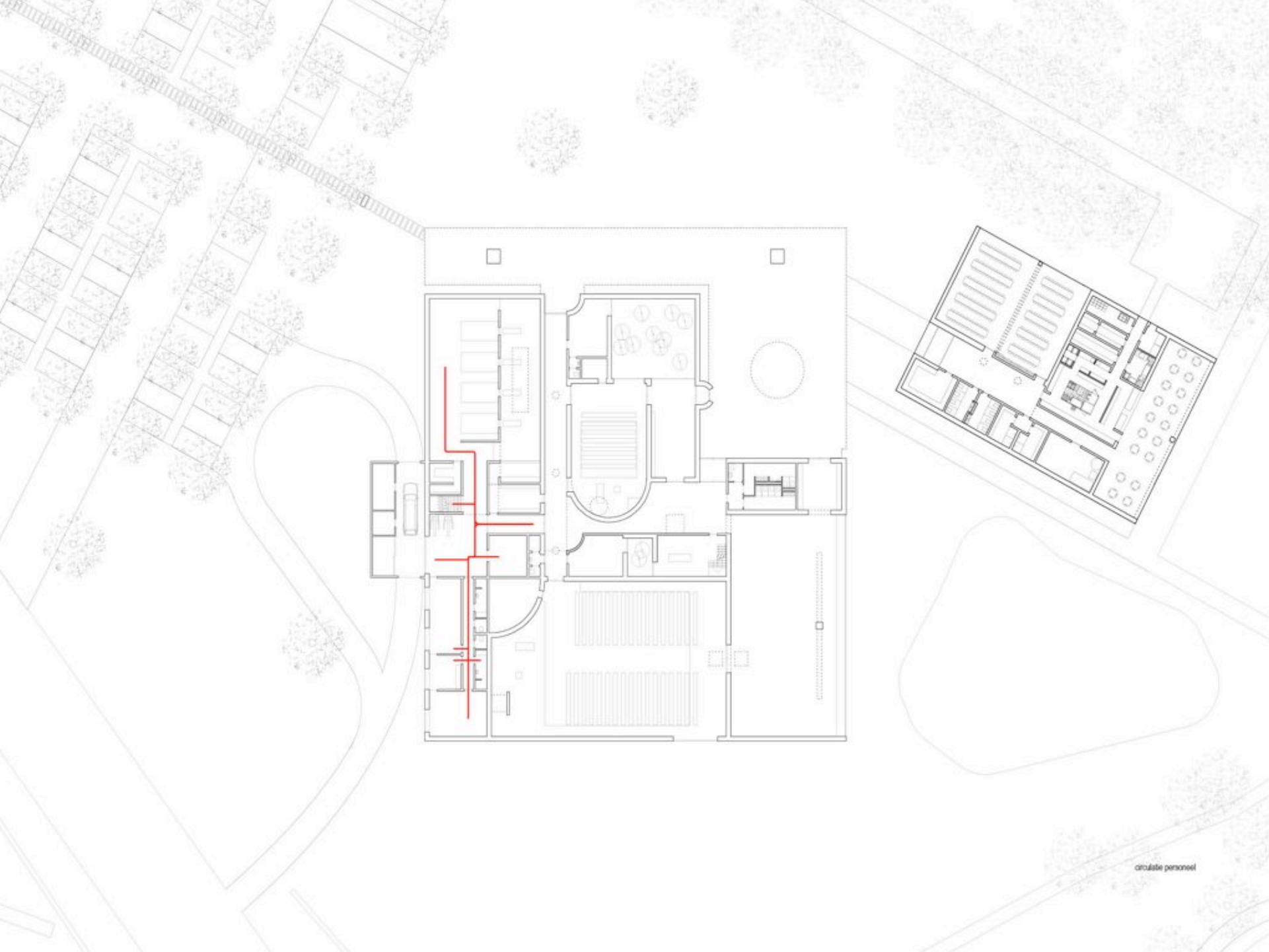

circulație persoane

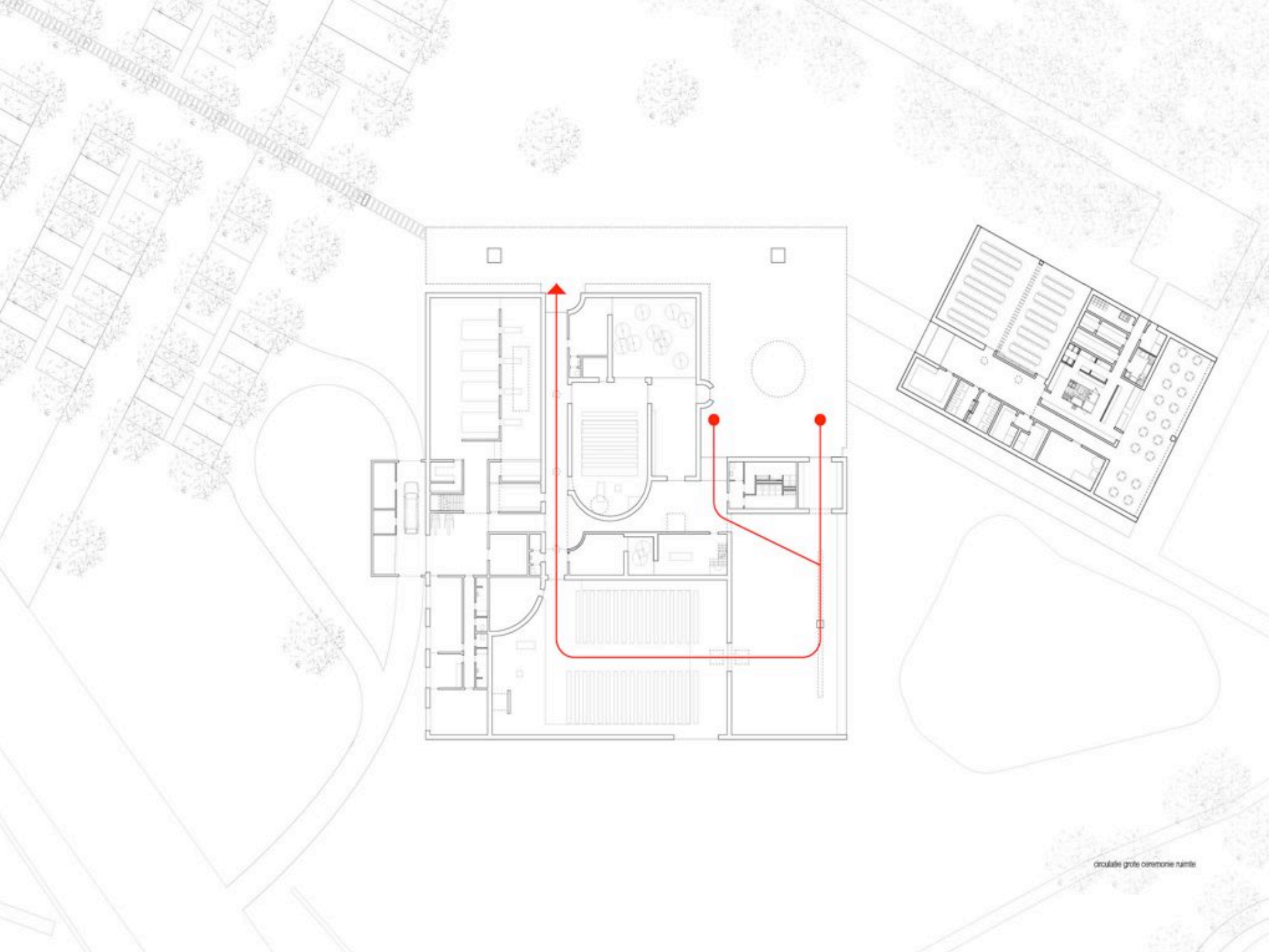

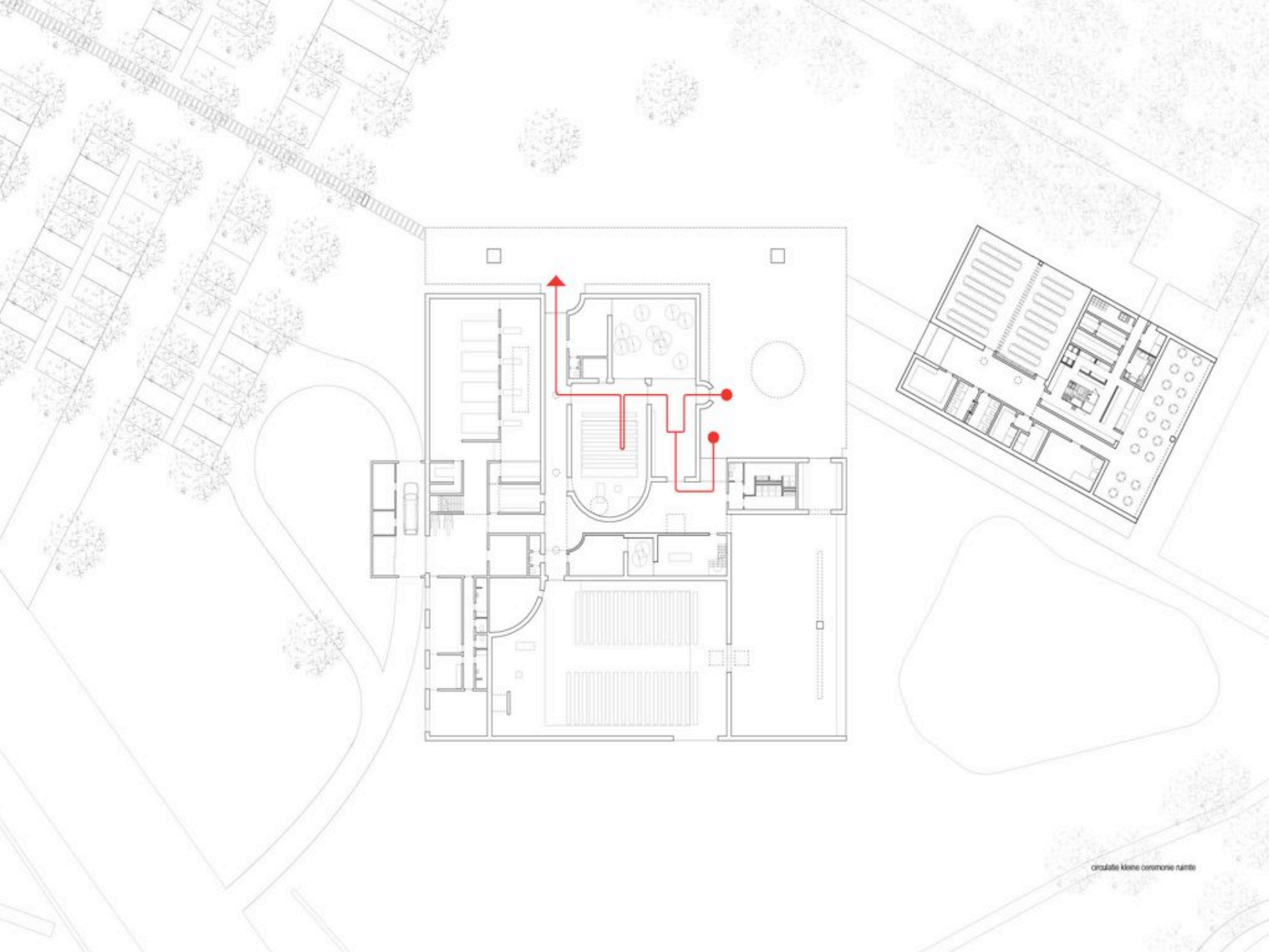

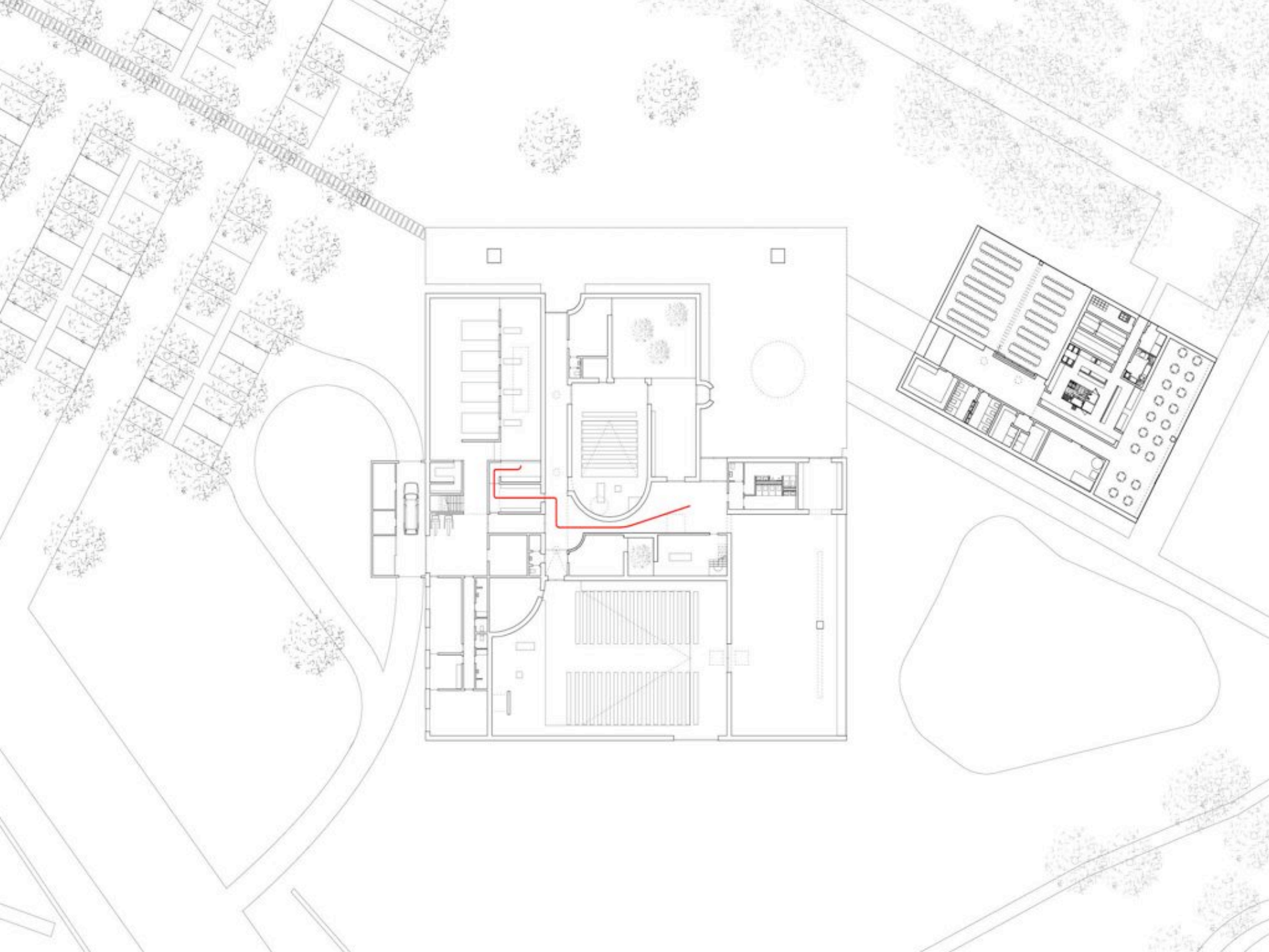

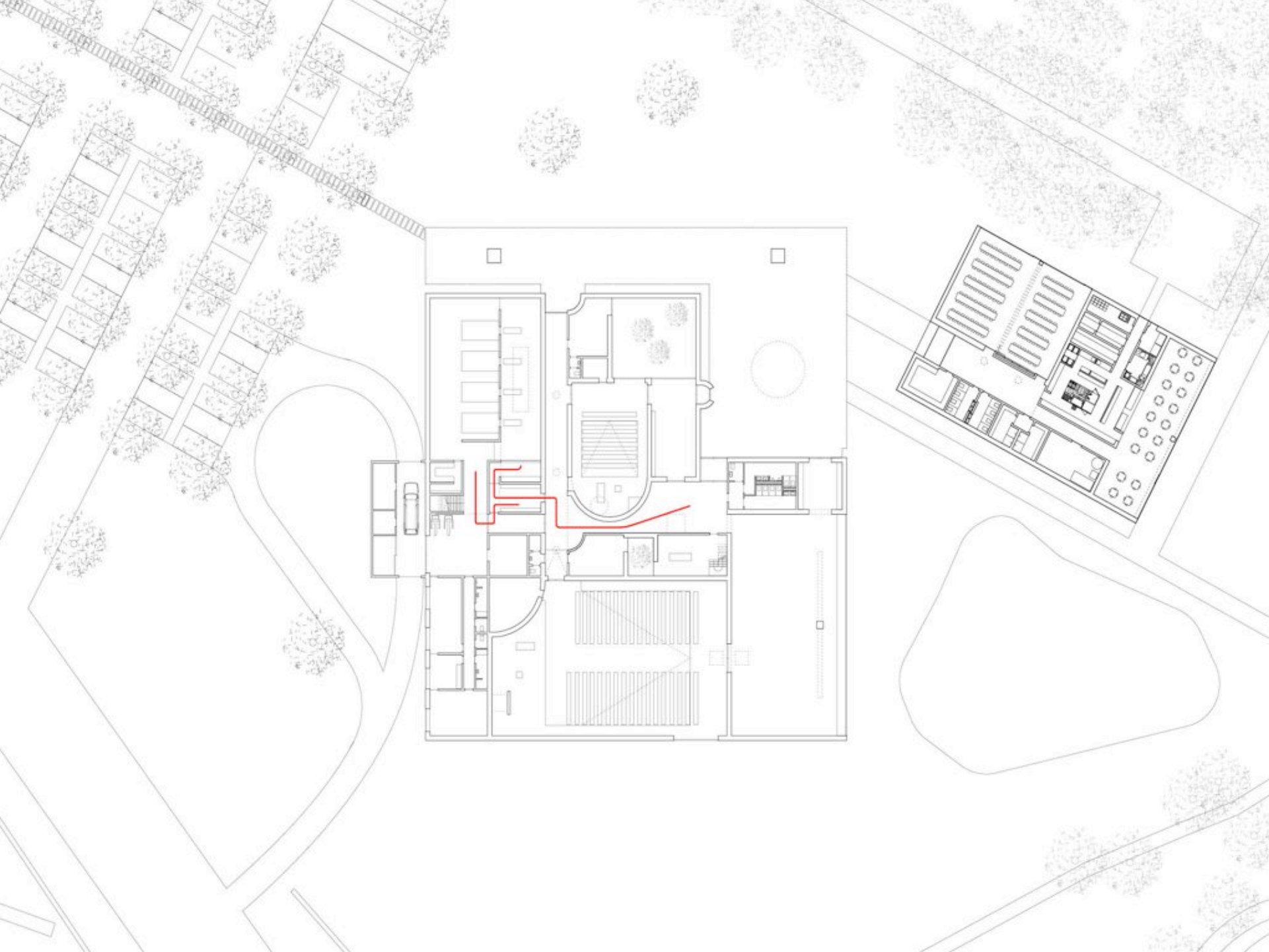

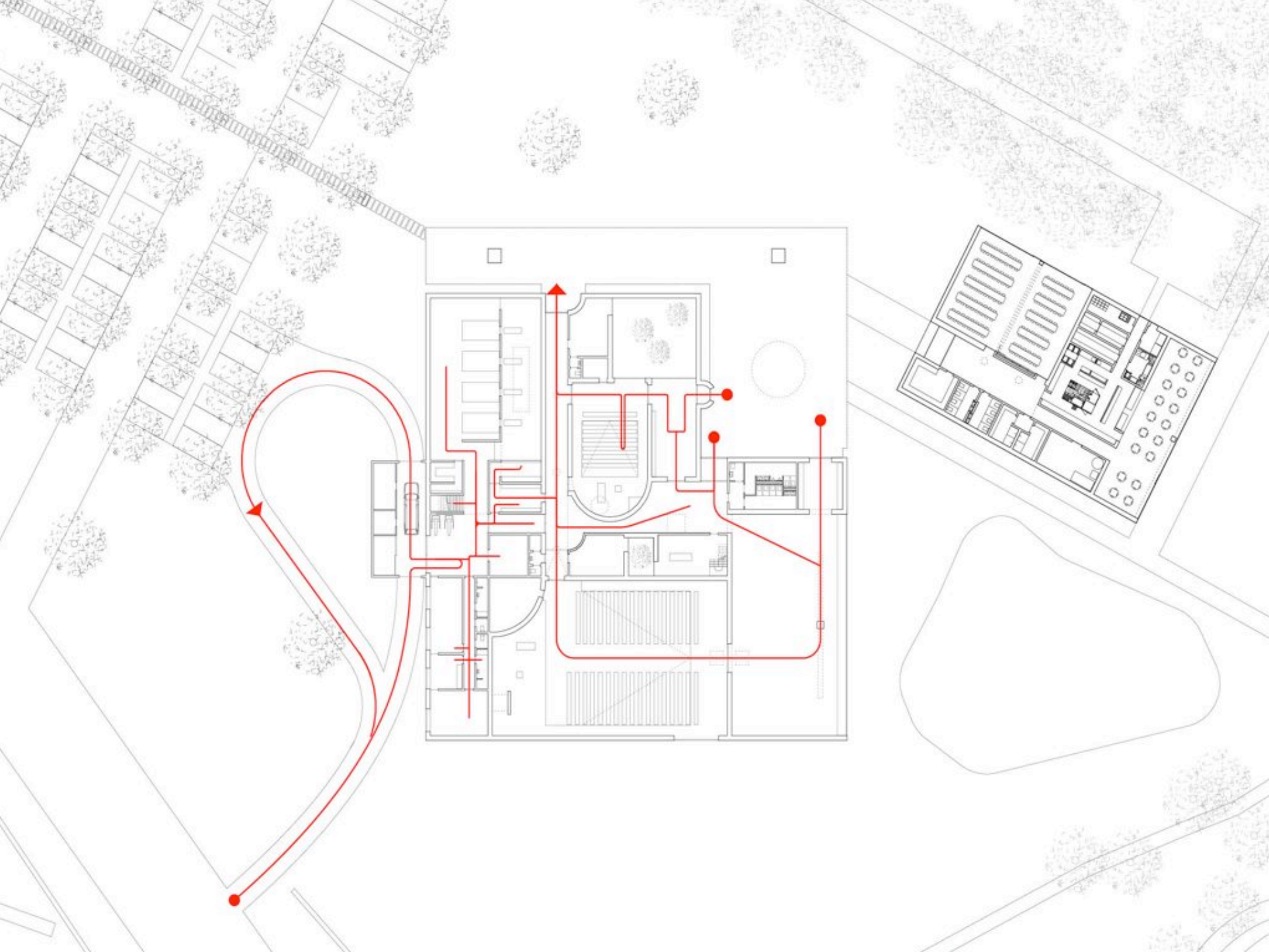

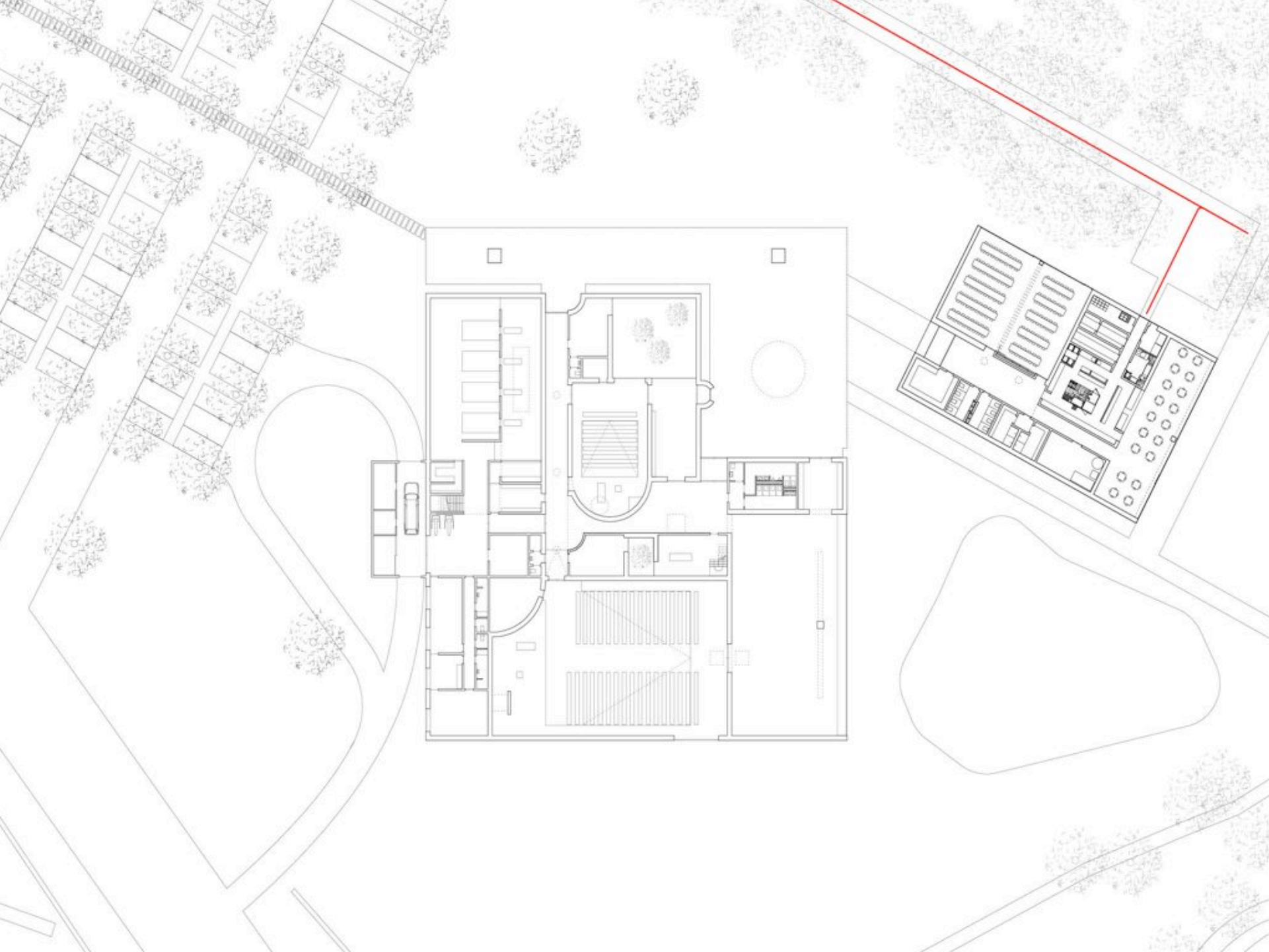

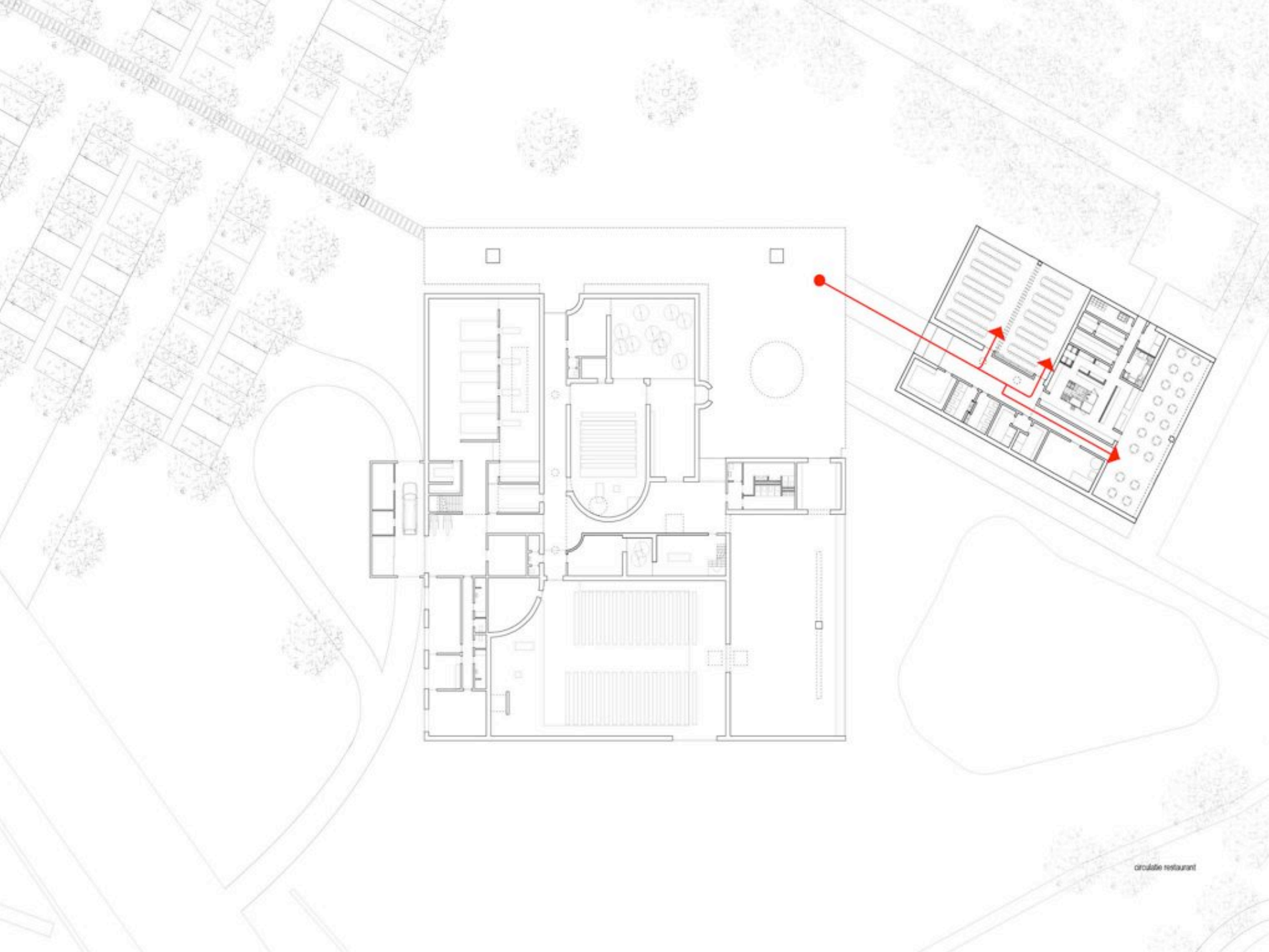

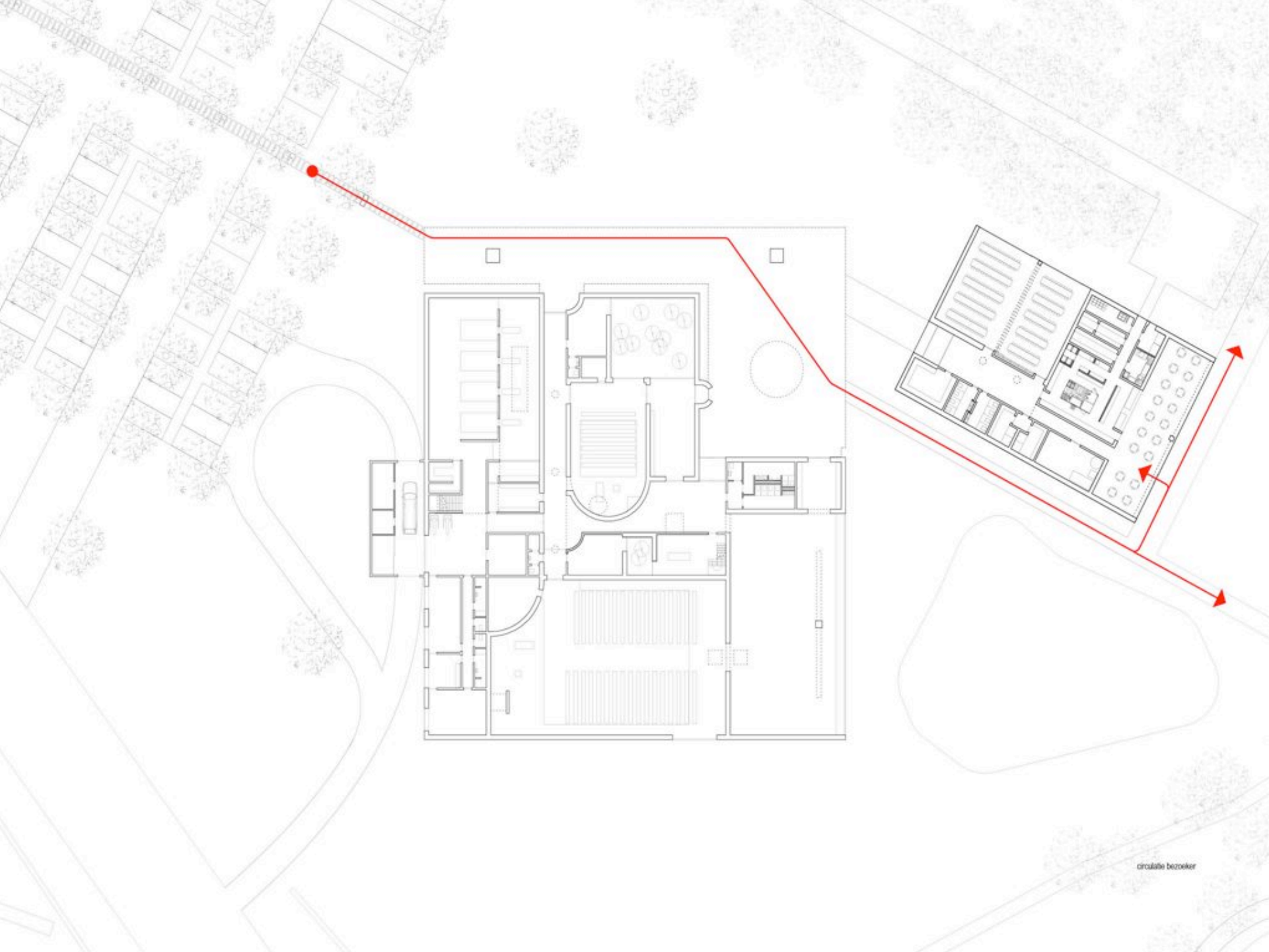

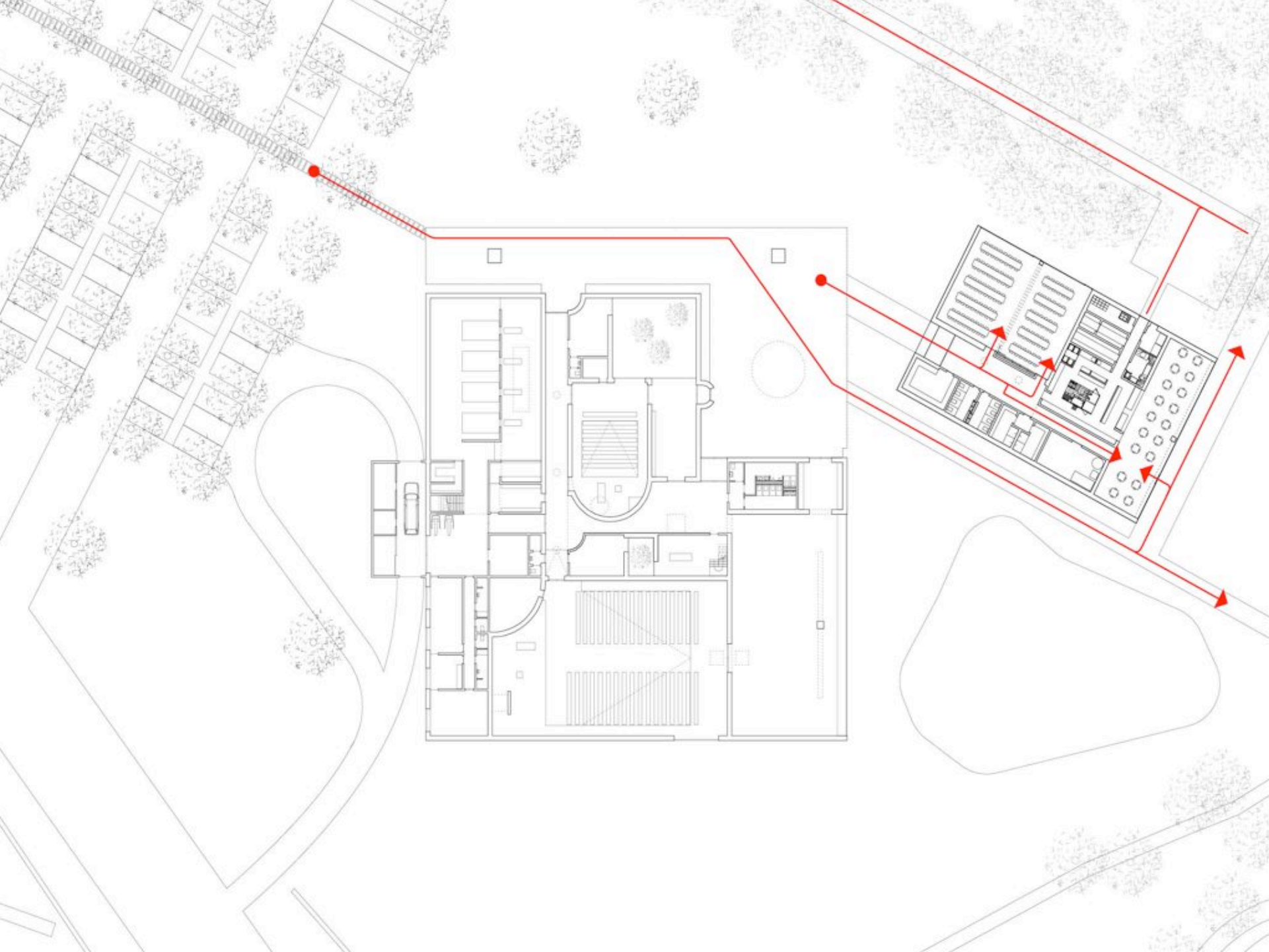

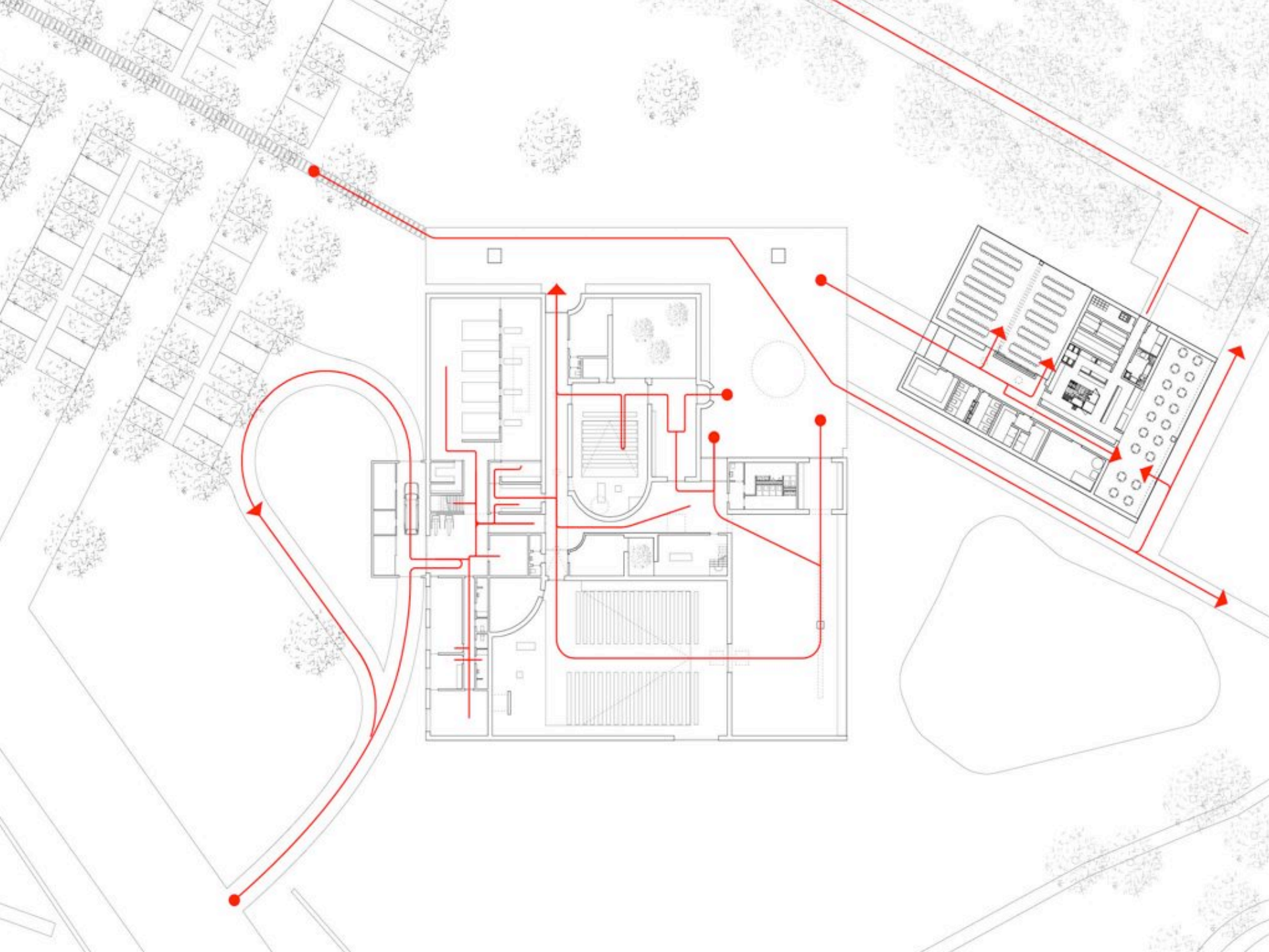

park





columbarium + urnfield





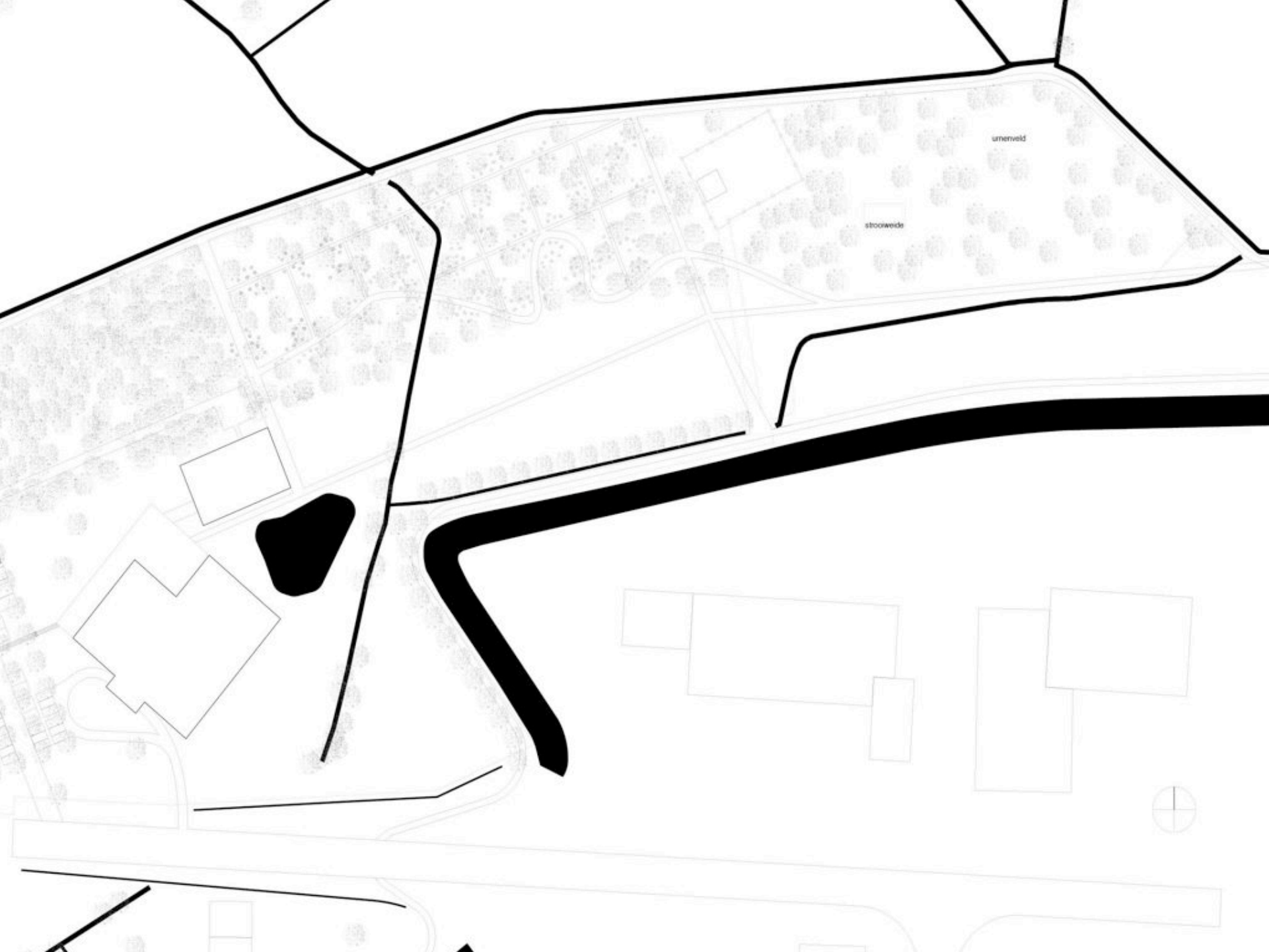

unenveld

stooeweids





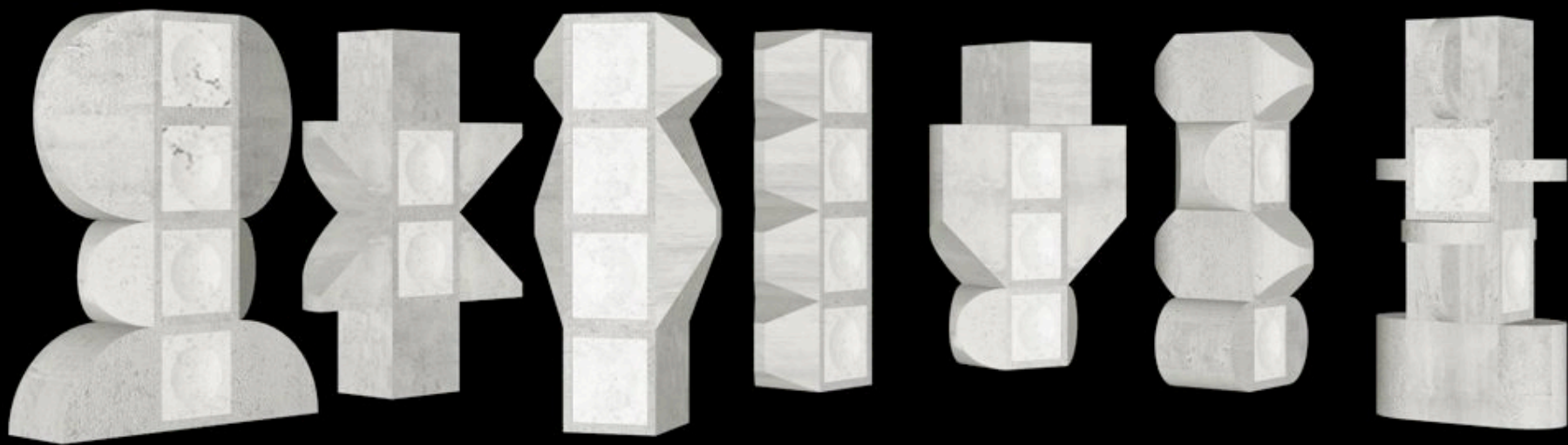





unenveld

stooeweids





art proposal





